WEATHER FORECAST

Victoria and Vicinity—Strong south to southwest winds or gales; mostly fair and mild, with showers.

Vancouver and Vicinity—Strong south to southwest winds or gales on the Strait of Georgia; mostly cloudy and mild, with rain.

The Daily Colonist.

(ESTABLISHED 1858)

COLONIST TELEPHONES

Advertising	Empire 4114
Business Office	Empire 4114
Circulation	Garden 1812
Job Printing	Garden 5241
Editorial Rooms	Empire 4111
Social Editor	Empire 3311

NO. 34—EIGHTIETH YEAR | VICTORIA, BRITISH COLUMBIA, FRIDAY, JANUARY 21, 1938 | FOURTEEN PAGES

GIVES REVIEW FOR 1937 Reeve Taylor, of Oak Bay, Presents Annual Report of Municipal Activities — Page 6

REPORTS RECORD YEAR Reeve Lockley States 1937 One of Best Since Incorporation — Page 2

Varsity Sending Athletes to City for Games—400 Students Are Coming — Page 10 *INVASION TOMORROW*

TWO SEATS IN SENATE ARE FILLED

Norman Lambert and Duncan Marshall Named to Ontario Vacancies

OTHER APPOINTMENTS REMAIN TO BE MADE

OTTAWA, Jan. 20 (C).—Two of the six Senate vacancies were filled today with the appointment of Norman Lambert, president of the National Liberal Federation, and Duncan Marshall, former Ontario Minister of Agriculture.

[illegible] Mackenzie King [illegible] following [illegible] but gave [illegible] was [illegible] just [illegible]

The [illegible] the [illegible] of [illegible] Party [illegible] [illegible]

Dunca[illegible] 1872 in [illegible] was a [illegible] owner, [illegible] in Ontario [illegible] in [illegible] Olde [illegible]

Big Airship Mast Scrapped

RISK LIVES

China's Relations With Japan Not

DEATH ENDS ATTEMPT TO BOMB

[illegible] Bidder is in [illegible] Lake region, 11 [illegible] wooded, marshy country, about sixteen miles northwest of Spooner, in Washburn County. Roads into the area were inaccessible to automobiles because of deep, drifted snow and the last five miles of the trip was made by bobsleigh.

Reaching the small cave just before dark, the party, directed by Hoover, found the bodies concealed by leaves and branches.

BABY BORN ON TRAIN

WINNIPEG, Jan. 20 (C).—D. P. Allan, sleeping-car conductor, told Winnipeg friends today of a stork visiting his train near Redcliff, Alta., last Tuesday when a seven-pound boy was born. Mrs. C. Woods, the baby's mother, was en route to a maternity home at Calgary from her Redcliff home, 175 miles east of that city.

PAGE DIRECTORY

Comics	Page 11
Editorials	Page 4
Financial	Page 5
Jane Dixon	Page 11
Radio Programmes	Page 14
Shipping and Travel	Page 3
Social Notes	Page 8
Sport	Page 10
"The Piper's Tune"	Page 14
Theatres	Page 9
Women's Clubs	Page 7

[illegible] checke[illegible] man w[illegible] wore a [illegible] lower pa[illegible] see a thir[illegible] entered aft[illegible] wall, she s[illegible]

Half an ho[illegible] up Miss Jean [illegible] Road, reported [illegible] entered, but [illegible] missing.

Escaping C[illegible] Shot by

LANSING, Kas., Jan [illegible] Eight convicts who attem[illegible] cape from the Kansas Pe[illegible] under cover of a heavy fo[illegible] were stopped by prison gua[illegible] shot one of them fatally a[illegible] others dangerously.

The other five men surren[illegible] peaceably to prison officials a[illegible] their companions were wounded.

GOING INTO TROUSERS

WASHINGTON, Jan. 20 (AP).—The United States army—all except its mounted units—is in the process of getting into long pants. This was disclosed today in a new regulation prescribing trousers instead of the traditional breeches.

WEATHER FORECAST

Victoria and Vicinity—Strong south to southwest winds or gales; mostly fair and mild, with showers.

Vancouver and Vicinity—Strong south to southwest winds or gales on the Strait of Georgia; mostly cloudy and mild, with rain.

The Daily Colonist.

(ESTABLISHED 1858)

COLONIST TELEPHONES

Advertising	Empire 4114
Business Office	Empire 4114
Circulation	Garden 1812
Job Printing	Garden 5241
Editorial Rooms	Empire 4111
Social Editor	Empire 3311

NO. 34—EIGHTIETH YEAR | VICTORIA, BRITISH COLUMBIA, FRIDAY, JANUARY 21, 1938 | FOURTEEN PAGES

GIVES REVIEW FOR 1937 Reeve Taylor, of Oak Bay, Presents Annual Report of Municipal Activities — Page 6

REPORTS RECORD YEAR Reeve Lockley States 1937 One of Best Since Incorporation — Page 2

Varsity Sending *INVASION TOMORROW* Athletes to City for Games—400 Students Are Coming — Page 10

TWO SEATS IN SENATE ARE FILLED

Norman Lambert and Duncan Marshall Named to Ontario Vacancies

OTHER APPOINTMENTS REMAIN TO BE MADE

OTTAWA, Jan. 20 (C.P.)—Two of the six Senate vacancies were filled today with the appointment of Norman Lambert, president of the National Liberal Federation, and Duncan Marshall, former Ontario Minister of Agriculture.

Prime Minister Mackenzie King announced the appointments following today's Cabinet council, but gave no indication as to when the other vacancies would be filled. There were no judicial appointments. Cabinet will meet again next Tuesday.

The two appointments today fill the Ontario vacancies caused by the deaths of Senators Kennedy of Toronto and [illegible] of Parry Sound. Two [illegible] unfilled in Quebec [illegible] Manitoba.

Duncan [illegible] 1872 in [illegible] was a subs[illegible] owner, as [illegible] ern Ontario. [illegible] in 1906 [illegible] Olds [illegible] manager of [illegible]

Big Airship Mast Scrapped

RISK LIVES

China's Relations With Japan Not

DEATH ENDS ATTEMPT TO BOMB

Bride Of O

The ca[illegible] were hidden is in what [illegible] the Island Lage region. It [illegible] densely wooded, marshy country, about sixteen miles northwest of Spooner, in Washburn County. Roads into the area were inaccessible to automobiles because of deep, drifted snow and the last five miles of the trip was made by bobsleigh.

Reaching the small cave just before dark, the party, directed by Hoover, found the bodies concealed by leaves and branches.

BABY BORN ON TRAIN

WINNIPEG, Jan. 20 (C.P.)—D. P. Allan, sleeping-car conductor, told Winnipeg friends today of a stork visiting his train near Redcliff, Alta., last Tuesday when a seven-pound boy was born. Mrs. °C Woods, the baby's mother, was en route to a maternity home at Calgary from her Redcliff home, 175 miles east of that city.

PAGE DIRECTORY

Comics	Page 11
Editorials	Page 4
Financial	Page 5
Jane Dixon	Page 11
Radio Programmes	Page 14
Shipping and Travel	Page 3
Social Notes	Page 8
Sport	Page 10
"The Piper's Tune"	Page 14
Theatres	Page 9
Women's Clubs	Page 7

seen: checke man w wore a lower pa see a thir entered aft wall, she s

Half an ho up Miss Jean Road, reported entered, but missing.

Escaping C Shot by

LANSING, Kas., Jan [illegible] Eight convicts who attem[illegible] cape from the Kansas Pe[illegible] under cover of a heavy fo[illegible] were stopped by prison gua[illegible] shot one of them fatally a[illegible] others dangerously.

The other five men surren[illegible] peaceably to prison officials a[illegible] their companions were wounded.

GOING INTO TROUSERS

WASHINGTON, Jan 20 (A.P.)—The United States army—all except its mounted units—is in the process of getting into long pants. This was disclosed today in a new regulation prescribing trousers instead of the traditional breeches.

WEATHER FORECAST

Victoria and Vicinity—Strong south to southwest winds or gales; mostly fair and mild, with showers.

Vancouver and Vicinity—Strong south to southwest winds or gales on the Strait of Georgia; mostly cloudy and mild, with rain.

The Daily Colonist.

(ESTABLISHED 1858)

COLONIST TELEPHONES

Advertising	Empire 4114
Business Office	Empire 4114
Circulation	Garden 1812
Job Printing	Garden 5241
Editorial Rooms	Empire 4111
Social Editor	Empire 3311

NO. 34—EIGHTIETH YEAR | VICTORIA, BRITISH COLUMBIA, FRIDAY, JANUARY 21, 1938 | FOURTEEN PAGES

GIVES REVIEW FOR 1937 Reeve Taylor, of Oak Bay, Presents Annual Report of Municipal Activities — Page 6

REPORTS RECORD YEAR Reeve Lockley States 1937 One of Best Since Incorporation — Page 2

Varsity Sending Athletes to City for Games *INVASION TOMORROW* —400 Students Are Coming — Page 16

TWO SEATS IN SENATE ARE FILLED

Norman Lambert and Duncan Marshall Named to Ontario Vacancies

OTHER APPOINTMENTS REMAIN TO BE MADE

OTTAWA, Jan. 20 (C.P.)—Two of the six Senate vacancies were filled today with the appointment of Norman Lambert, president of the National Liberal Federation, and Duncan Marshall, former Ontario Minister of Agriculture.

Prime Minister Mackenzie King announced the appointments following today's Cabinet council, but gave no indication as to when the other vacancies would be filled. There were no judicial appointments. Cabinet will meet again next Tuesday.

The two appointments today filled the Ontario vacancies caused by the deaths of Senators Horatio Hocken of Toronto and James Arthurs of Parry Sound. Two vacancies remain unfilled in Quebec and one each in Manitoba and Alberta.

VARIED CAREER

Duncan Marshall was born in 1872 in Bruce County, Ontario, and was a school teacher and newspaper owner, as well as a farmer in Western Ontario. Going to Western Canada in 1905 he operated a farm in the Olds district and was for a time manager of The Edmonton Bulletin.

Continued on Page 8, Column 3

FIND BODY OF KIDNAP VICTIM

Confessed Slayer Leads Police to Scene of Killing Of Charles S. Ross

ST. PAUL, Jan. 20 (AP).—In an old cave, concealed in the Wisconsin northwoods, Peter Anders, confessed kidnap-slayer, tonight led Federal men to the bodies of Charles S. Ross and James Atwood Gray, abduction victim and accomplice, respectively.

The terse announcement of the discovery, authorized by J. Edgar Hoover, director of the Federal Bureau of Investigation, was made here through the local bureau.

Arrested near Los Angeles last Friday, Anders, said an official Hoover announcement at Los Angeles, Monday night, signed a confession admitting the kidnapping and the killing of Ross and Gray. Hoover then said approximately $14,000 of the $50,000 ransom had been recovered.

SEARCHING FOR LOOT

Sheriff Art McIntee, at St. Cloud, Minn., where Anders was taken Tuesday night, after the flight to St. Paul, indicated that the agents had gone directly to Crow Wing County, in Northern Minnesota, to search for part of the missing loot. It was believed the search also was directed toward recovery of the funds obtained in twenty bank raids which Hoover said Anders confessed staging.

The cave where the two bodies were hidden is in what is known as the Island Lake region. It is densely wooded, marshy country, about sixteen miles northwest of Spooner, in Washburn County. Roads into the area were inaccessible to automobiles because of deep, drifted snow and the last five miles of the trip was made by bobsleigh.

Reaching the small cave just before dark, the party, directed by Hoofer, found the bodies concealed by leaves and branches.

BABY BORN ON TRAIN

WINNIPEG, Jan. 20 (C.P.)—D. F. Allan, sleeping-car conductor, told Winnipeg friends today of a stork visiting his train near Redcliff, Alta., last Tuesday when a seven-pound boy was born. Mrs. C. Woods, the baby's mother, was en route to a maternity home at Calgary from her Redcliff home, 175 miles east of that city.

PAGE DIRECTORY

Comics	Page 11
Editorials	Page 4
Financial	Page 5
Jane Dixon	Page 11
Radio Programmes	Page 14
Shipping and Travel	Page 3
Social Notes	Page 8
Sport	Page 10
"The Piper's Tune"	Page 14
Theatres	Page 9
Women's Clubs	Page 7

Big Airship Mast Scrapped

The only dirigible anchorage in Canada, the gigantic mooring mast at St. Hubert Airport, Montreal, was toppled the other day by dynamite, and is ready for the scrap heap. The huge structure, built in 1929 by the Dominion Government at an estimated cost of $375,000, was used only for the one trip to Canada of the British airship R-100, seen above anchored to the St. Hubert mast.

Bride Spectator Of Own Wedding Through Lattice

King Farouk Takes Farida as His Queen in Orthodox Moslem Ceremony—Cairo Celebrates Wedding With Traditional Oriental Festivities—No Women Present at Ceremony

CAIRO, Jan. 20 (AP).—King Farouk's childhood sweetheart looked on today while the seventeen-year-old ruler made her his bride and Egypt's second Queen since Cleopatra. Pretty Farida Zulficar, modern, sixteen-year-old daughter of a commoner, watched her own wedding through a lattice work partition at ancient Koubbeh Palace. She and Egypt's boy king were married in the orthodox Moslem fashion a wedding in which only men took part.

ON INCOGNITO TOUR

Tonight Farouk promised to take his dark-eyed bride on an incognito tour through the city where their wedding was being celebrated with glittering Oriental pageantry.

Bedouin horsemen galloped about, firing rifles into the sky, drums throbbed; bullocks were slaughtered for the poor, wine flowed and there was dancing in the streets.

Floodlights stabbed and criss-crossed the skies over Cairo, and festoons of lights decorated river craft on the Nile.

No women actually were present.

Continued on Page 8, Column 5

THIEVES HOLD UP SHOP HERE

Escape With $15 in Cash From Fernwood Confectionery Store

Bandits entered a confectionery store at 2209 Fernwood Road shortly after 10 o'clock last night, held up the proprietor, Miss Mary Gourlay, at the point of a gun and fled with $15 in cash.

Using the conventional "this is a stick-up" the men, one wearing a white mask, ordered Miss Gourlay to face the wall while they scooped $14 from a table and a single dollar from the cash register and ran out by the front door. Miss Gourlay notified police, who began a check-up on the neighborhood without result.

SAW MEN ENTER

Stephen Trach, 1294 Pembroke Street, told police he had seen three men enter the store and a fourth remain outside the building apparently as a lookout. The store proprietor described the men she had seen. One was tall and wore a grey checked coat and dark hat. The man who held the gun, she said, wore a white mask that covered the lower part of his face. She did not see a third man, but he may have entered after she turned towards the wall, she said.

Half an hour after the shop holdup Miss Jean Bailey, 1205 Fernwood Road, reported her home had been entered, but that nothing was missing.

Escaping Convicts Shot by Guards

LANSING, Kas., Jan. 20 (AP).—Eight convicts who attempted to escape from the Kansas Penitentiary under cover of a heavy fog tonight were stopped by prison guards who shot one of them fatally and two others dangerously.

The other five men surrendered peaceably to prison officials after their companions were wounded.

GOING INTO TROUSERS

WASHINGTON, Jan. 20 (AP).—The United States army—all except its mounted units—is in the process of getting into long pants. This was disclosed today in a new regulation prescribing trousers instead of the traditional breeches.

CITY FATHERS ARE SWORN IN

Mayor Harrison of Nanaimo Entertains His Council—Committees Are Struck

NANAIMO, Jan. 20.—Magistrate C. H. Beevor-Potts administered the oath of office to Mayor V. B. Harrison and Aldermen J. Kerr, J. G. Hindmarch and David Knox today, after which His Worship thanked the magistrate for his services and received similar felicitations from Magistrate Potts.

Declared open, the council accepted the resignation of J. C. McGuffie, member of the city library board since its inception, and on recommendation of Mr. McGuffie, the board appointed Mrs. H. V. Hitchcox to fill the vacancy.

Alderman D. Knox was appointed city representative on the hospital board.

Mayor Harrison followed the usual procedure of entertaining the newly-sworn council and other civic representatives and the press at an oyster supper.

The mayor announced a new committee, debt and debentures, of which he will be chairman with the whole council his committee. Other chairmen of standing committees were named as follows: Alderman Hindmarch, chairman of finance and new industries; Alderman Kerr, sewer and garbage, and parks and properties; Alderman Grieves, cemetery and fire wardens; Alderman Knox, board of health and lighting; Alderman Muir, streets, unemployment; Alderman Drake, legislative and water.

RISK LIVES TO SEARCH FOR BODIES

Volunteer Knocked Unconscious by Falling Brick at St. Hyacinthe

FIRE CHIEF ORDERS MEN FROM RUINS

ST. HYACINTHE, Que., Jan. 20 (C.P.).—Four solitary volunteers, led by a fatigued fireman who had not undressed for three days, conceded temporary defeat tonight in their search for bodies remaining in the debris of the Sacred Heart College disaster.

The quartette gave up the three-day task of raking the ruins after one of them, thirty-year-old Wilfrid Plante, was struck by a brick tumbling from one of the jagged walls left standing after fire and explosion shattered most of the four-story building early on Tuesday morning with an estimated loss of forty-six lives.

Plante, working alone in one wing of the wrecked structure, was struck on the head and knocked unconscious. He was picked up and rushed to St. Charles Hospital where he fifteen of the injured survivors. Seven stitches closed a gash in his scalp. His skull was believed fractured.

FIND THREE MORE

But before Plante was injured he and three fellow volunteers had dug out cremated remains of three more bodies. This brought to twenty-six the number definitely known dead.

It was in search of twenty others, counted lost, that the four men took over the task abandoned earlier by a score of firemen on orders from Chief Adjutor Bourgeois, who said the seventy-foot walls were liable to topple in the first wind.

Meanwhile Coroner Dr. Paul Morin appealed by telegram to Edouard Asselin, deputy attorney-general, requesting authority to hire a score of men to continue the search. He suggested the hanging walls be dynamited. "Then the men could work inside in safety," he said.

B.C. ACQUIRES ISLAND PARK

Little Qualicum Falls Area Of 130 Acres Purchased By Province

Little Qualicum River Falls will be thrown open to the public this year as a provincial park area, it was announced yesterday at the Legislative Buildings, following development under camp crews of the British Columbia Forest Service.

Two miles of roadway have been built in to the falls, making the scenic spot accessible to the public. The new park area contains 130 acres and was purchased by the province from private owners for $2,510.

For eight months past relief crews have been working at the site, preparing picnic grounds, building public fireplaces and putting the connecting road through. Similar development is contemplated at other points on the Island.

China's Relations With Japan Not Ruptured at All

TOKIO, Jan. 20 (CP-Havas).—Chinese Ambassador Hsu Shihying left Japan today "on vacation." Hsu's departure, soon to be paralleled by the return here of Shigeru Kawagoe, Japanese Ambassador to China, ushered in a new period in which Sino-Japanese relations will not be ruptured but will merely cease to exist.

TO CONTINUE IN POLITICS

United Farmers of Alberta Vote to Retain Affiliation With C.C.F.

EDMONTON, Jan. 20 (C.P.).—Continuation in politics in affiliation with the Co-operative Commonwealth Federation was voted today by the thirtieth annual convention of the United Farmers of Alberta.

Result of the ballot that terminated two days of debate on the political future of the farm organization means that the present status in political activity will be maintained.

The U.F.A. is affiliated with the C.C.F. in the Federal field only. During the present convention, the delegates may consider a draft programme for affiliation in the provincial field, but at present there is no provincial affiliation.

ANNOUNCES VERDICT

The vote on the four-point political ballot was taken this afternoon, and at the adjournment hour the announcement that Clause "C" had a majority, was made by M. H. Ward, of Arrowood, chairman of the credentials committee.

Mr. Ward announced there were 298 eligible voters at the convention and that 295 had cast ballots. Figures in the balloting were not announced, although on a motion from the floor, it carried by the convention, may be announced later.

Clause "C" of the ballot provided that the U.F.A. would "remain affiliated with the Co-operative Commonwealth Federation."

THREE OTHER CLAUSES

The three other clauses provided for the U.F.A. to become an industrial organization and suspend politics, become an economic organization taking independent political action and support a unity political movement with other political parties in Alberta.

Support for all four proposals came from close to seventy-five delegates who participated in the debate.

Winding up the debate, E. J. Garland, former U.F.A. member of Parliament for Bow River, made a plea for continuation of the affiliation with the C.C.F., while R. G. Reid, former U.F.A. Premier of Alberta, and Alfred Speakman, former U.F.A. member of Parliament for Red Deer, supported unity action.

Whole Story Told In Press Report

DUBLIN, Jan. 20 (CP-Havas).—Prime Minister Eamon de Valera was non-committal about the results of his three-day conversations in London with British statesmen when he returned today.

An enthusiastic crowd greeted him when his ship docked at Kingstown. He and his companions left by automobile for Dublin after Mr. de Valera told newspapermen that "the official information given to the press yesterday tells the whole story."

LATE NEWS BULLETINS

BOMBS EXPLODE AT KANSAS CITY BUILDING

KANSAS CITY, Jan. 21 (Friday) (AP).—Two explosions rocked the Manufacturers' Exchange Building here, early today. It was reported bombs were set in two entrances. Fire and police department officials made no immediate estimate of the damage.

INDIA PARLIAMENT WANTS TITLES ABOLISHED

LUCKNOW, India, Jan. 20 (CP-Reuters).—The Legislative Assembly of the United Provinces tonight passed unanimously a resolution conveying "to the authorities concerned the considered opinion of this House that the practise of conferring titles and decorations in India should be abolished."

BROADCAST STAFF GETS CAKE—AND HARDWARE

SYDNEY, Australia, Jan. 21 (CP-Reuters).—Police are searching tonight for the person who anonymously sent a gift of cakes and puddings to five members of the staff of Radio Station 2 GB, Sydney. The cakes and puddings contained screws, needles and other "foreign" articles.

MAYOR DECLARES HOLIDAY OF MOURNING

ST. HYACINTHE, Que., Jan. 20 (C.P.).—Mayor T. D. Bouchard issued a proclamation tonight declaring next Monday a day of public mourning for forty-six students and teachers of Sacred Heart College who died in the fire that destroyed the institution early Tuesday.

STUDENT NEEDS $80 A DAY FOR EXPENSES

NEW YORK, Jan. 20 (A.P.).—An allowance of approximately $80 a day for Anthony N. Duke, nineteen-year-old Princeton student and heir to part of the Duke tobacco fortune, was approved tonight for the rest of 1938 by Surrogate James A. Foley. A total of $2,400 a month is necessary to support and educate young Duke in the manner to which he is accustomed.

DEATH ENDS ATTEMPT TO BOMB BIG JAPANESE SHIP AT SEATTLE

Object of Bomb Attempt

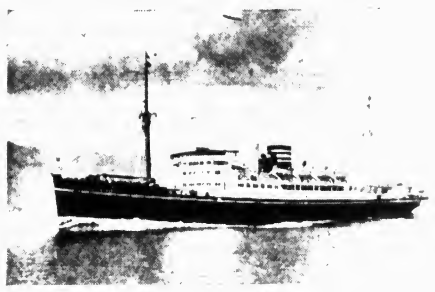

The Japanese liner, Hiye Maru, which was believed in danger yesterday when a man attempted to swim out from under a Seattle wharf and affix a time bomb to the ship. The man was drowned, and his body was identified by a companion who told police of the plan to blow up the liner. Both were from Vancouver.

Drowned Man Identified by Friend as One Paid to Blow Up Liner

HIYE MARU MOVED HASTILY INTO BAY

SEATTLE, Jan. 20 (C.P.).—The Japanese liner Hiye Maru was moved hastily into the bay 500 feet from her moorings late today after a twenty-two-year-old laborer, booked by police as George Partridge of Vancouver, B.C., identified the nude body of a man found near the vessel as a friend paid to blow up the ship.

Partridge [illegible] man names Rolfe [illegible] from Vancouver. He [illegible] there [illegible] Vancouver [illegible]

Partridge [illegible] that [illegible] the bomb was a dummy. When Forsyth, [illegible] swam out beneath the Great Northern dock [illegible] to place the bomb and he [illegible] "[illegible] taining it is one [illegible] and the bomb a dud."

ATTACK OF CRAMPS

Police Captain Matthew [illegible] said he believed the swimmer identified by Partridge and Deputy Coroner Harlan S. Callahan as Rolfe M. Forsyth, thirty-five [illegible]

Continued on Page 8, Column 5

Considers Finding Of Privy Council Amazing Decision

Hon. N. W. Rowell Comments on Ruling Against Bennett Reform Bill on Wages and Hours—Witness Tells Commission Limitation of Treaty-Making Powers Creates Confusion

OTTAWA, Jan. 20 (C.P.).—Hon. N. W. Rowell, chairman of the Royal Commission on Dominion-Provincial Relations, today described as a "most amazing decision" the Privy Council judgment of last January which ruled out the Bennett reform bill on wages and hours.

That bill, to implement an international labor convention to which Canada was a party, was held by the Privy Council to be ultra vires the Dominion Government since it concerned matters not within the jurisdiction of the Dominion.

RESULT IS CONFUSION

This finding on Section 132 of the British North America Act, which vests treaty making power only to matters formally within the jurisdiction of the Dominion, had thrown the whole question into confusion, Prof. Norman McKenzie contended. He appeared before the commission for the League of Nations Society in Canada.

One result of the decision, [illegible] contended, Mr. Rowell [illegible] "[illegible] as Canada had [illegible] Mr. Rowell [illegible] executive in London the Parliament of Canada had full power to legislate in respect of treaties but when by Canada acquiring her imperial status she achieved the right to advise His Majesty according to the decision of the Privy Council, she thereby lost the right to legislate.

Continued on Page 8, Column 6

SASKATCHEWAN HOUSE OPENED

Little Controversial Legislation Forecast in Speech From Throne

REGINA, Jan. 20.—Flanked by legislation to pave the way for organization of voluntary co-operative hospital benefit associations was forecast in the Speech From the Throne read here today at the opening of the fourth session of Saskatchewan's Legislature. Little legislation of far-reaching consequences was forecast.

Enabling legislation will be placed on the statutes, giving the municipalities power to pass by-laws to enforce soil-drifting control measures, and several acts, including the Succession Duty Act, the Game Act and Arrears of Taxes Act are to be consolidated.

GROUP HOSPITALIZATION

The Hospital Benefit Associations legislation is designed after similar legislation existing in other parts of Canada.

Under the proposed legislation any group of people may become incorporated and agree to subscribe a certain sum of money monthly. With the fund available negotiations are started with a hospital or contract to take care of the hospitalization of all members of the group on a straight monthly rate specified.

Similar negotiations can be carried out with a doctor or group of doctors to provide for medical services on the same basis.

MORE BOMBERS GOING TO HAWAII

Entire Squadron to Be Transferred Shortly to Islands of Mid Pacific

HAMILTON FIELD, Calif., Jan. 20 (A.P.).—United States army authorities announced here today an entire bombardment squadron of thirteen planes, thirty officers and 380 men would be transferred shortly to Hawaii in a further move to fully strengthen air defences of the vital mid-Pacific islands.

The transfer, which is to be permanent, involves the thirty-first bombardment squadron of Hamilton Field and the personnel with their families will sail from here February 1.

Announcement of the trip is followed by one day [illegible] record-breaking flight [illegible] from Hawaii of eighteen huge navy bombers [illegible] for Barcelona.

BOMBING RAIDS STRIKE TERROR

Barcelona "Strafed" Mercilessly—Large Scale Attack Expected to Follow

PERPIGNAN, France, Jan. 20.—[illegible] Mediterranean [illegible] today [illegible] again with death and [illegible] Government [illegible] Valencia and Tarragona.

Reports reaching the frontier [illegible] Barcelona alone suffered 300 killed and 600 wounded in the [illegible] five days of air raids.

FREIGHTER HIT

The [illegible] the British [illegible] at Tarragona [illegible] one member of the crew. Five of the freighter's crew were reported missing and seven wounded.

The bombing today of the three [illegible] and Tarragona marks [illegible] as a part of a coordinated plan to spread terror from the air before a large-scale attack on Government strongholds.

MADRID, Jan. 20 (A.P.).—A group of 280 refugees from the French Embassy, with guards for protection, left Madrid quietly today in one of the strange caravans this city has seen in eighteen months.

Many of them were military officers sympathetic with insurgent causes. Ranging of political refugees under a [illegible] age. They were loaded aboard eighteen trucks and departed immediately for Barcelona.

COLD WEATHER CAUSES CHECK

Snow and Sleet Hinder Military Operations on Chinese War Front

SHANGHAI, Jan. 21 (A.P.).—Chinese military circles reported today the Japanese drive on strategic Suiyuan had been slowed down in the bitter cold of the Central China front.

Snow and sleet hindered operations on the southern border of Shansi and Pingsuiyuan, [illegible] the Yangtze River [illegible] to the south [illegible] attacking Wuhu with [illegible]

One Japanese [illegible] tonight its was [illegible] miles from Nanking to Mapoukiao while another moving south [illegible] Tientsin [illegible] Chang.

LACK NEEDED STRENGTH

Chinese [illegible] Japanese [illegible] approach [illegible] world be [illegible] Section [illegible] Lingling and north [illegible] Pukow railway in Northern Kiangsu Province.

In being the immediate Japanese objective [illegible] the seat of the [illegible] for control of the great Central China agricultural [illegible] is a secondary [illegible] Japanese [illegible] Suiyuan [illegible] and Tientsin [illegible] Section [illegible] each of Section.

At Shanghai peace [illegible] established definitely the existence of a Chinese terrorist society and had arrested a total of 119 persons, nine of them women.

On Pootung the Japanese Press appeared to [illegible] the public of the need for financial and economic [illegible] of the war.

RECLUSE LEAVES QUARTER MILLION

Wealthy Aged Woman Removed in Fatal Illness From Dingy Tenement Quarters

NEW YORK, Jan. 20 (A.P.).—A [illegible] Miss [illegible] died today in Bellevue Hospital from a complication of ailments.

Police said a search of her dingy quarters in the tenement [illegible] disclosed $2,000 in [illegible] bonds, $10,000 in a checking account, [illegible] $141,000 and other [illegible]

WEATHER FORECAST

Victoria and Vicinity—Strong south to southwest winds or gales; mostly fair and mild, with showers.

Vancouver and Vicinity—Strong south to southwest winds or gales on the Strait of Georgia; mostly cloudy and mild, with rain.

The Daily Colonist.

(ESTABLISHED 1858)

COLONIST TELEPHONES

Advertising	Empire 4114
Business Office	Empire 4114
Circulation	Garden 1812
Job Printing	Garden 5241
Editorial Rooms	Empire 4111
Social Editor	Empire 3311

NO. 34—EIGHTIETH YEAR | VICTORIA, BRITISH COLUMBIA, FRIDAY, JANUARY 21, 1938 | FOURTEEN PAGES

GIVES REVIEW FOR 1937 Reeve Taylor, of Oak Bay, Presents Annual Report of Municipal Activities — Page 6

REPORTS RECORD YEAR Reeve Lockley States 1937 One of Best Since Incorporation — Page 2

Varsity Sending Athletes to City for Games *INVASION TOMORROW* 400 Students Are Coming — Page 10

TWO SEATS IN SENATE ARE FILLED

Norman Lambert and Duncan Marshall Named to Ontario Vacancies

OTHER APPOINTMENTS REMAIN TO BE MADE

OTTAWA, Jan. 20 (C.P.).—Two of the six Senate vacancies were filled today with the appointment of Norman Lambert, president of the National Liberal Federation, and Duncan Marshall, former Ontario Minister of Agriculture.

Prime Minister Mackenzie King announced the appointments following today's Cabinet council, but gave no indication as to when the other vacancies would be filled. There were no judicial appointments. Cabinet will meet again next Tuesday.

The two appointments today filled the Ontario vacancies caused by the deaths of Senators Horatio Hocken of Toronto and James Arthurs of Parry Sound. Two vacancies remain unfilled in Quebec and one each in Manitoba and Alberta.

VARIED CAREER

Duncan Marshall was born in 1872 in Bruce County, Ontario, and was a school teacher and newspaper owner, as well as a farmer in Western Ontario. Going to Western Canada in 1905 he operated a farm in the Olds district and was for a time manager of The Edmonton Bulletin.

Continued on Page 8, Column 3

FIND BODY OF KIDNAP VICTIM

Confessed Slayer Leads Police to Scene of Killing Of Charles S. Ross

ST. PAUL, Jan. 20 (AP).—In an old cave, concealed in the Wisconsin northwoods, Peter Anders, confessed kidnap-slayer, tonight led Federal men to the bodies of Charles S. Ross and James Atwood Gray, abduction victim and accomplice, respectively.

The terse announcement of the discovery, authorized by J. Edgar Hoover, director of the Federal Bureau of Investigation, was made here through the local bureau.

Arrested near Los Angeles last Friday, Anders, said an official Hoover announcement at Los Angeles, Monday night, signed a confession admitting the kidnapping and the killing of Ross and Gray. Hoover then said approximately $14,000 of the $50,000 ransom had been recovered.

SEARCHING FOR LOOT

Sheriff Art McIntee, at St. Cloud, Minn., where Anders was taken Tuesday night, after the flight to St. Paul, indicated that the agents had gone directly to Crow Wing County, in Northern Minnesota, to search for part of the missing loot. It was believed the search also was directed toward recovery of the funds obtained in twenty bank raids which Hoover said Anders confessed staging.

The cave where the two bodies were hidden is in what is known as the Island Lage region. It is densely wooded, marshy country, about sixteen miles northwest of Spooner, in Washburn County. Roads into the area were inaccessible to automobiles because of deep drifted snow and the last five miles of the trip was made by bobsleigh.

Reaching the small cave just before dark, the party, directed by Hoover, found the bodies concealed by leaves and branches.

BABY BORN ON TRAIN

WINNIPEG, Jan. 20 (C.P.).—D. P. Allan, sleeping-car conductor, told Winnipeg friends today of a stork visiting his train near Redcliff, Alta., last Tuesday when a seven-pound boy was born. Mrs. C. Woods, the baby's mother, was en route to a maternity home at Calgary from her Redcliff home, 175 miles east of that city.

PAGE DIRECTORY

Comics	Page 11
Editorials	Page 4
Financial	Page 5
Jane Dixon	Page 11
Radio Programmes	Page 14
Shipping and Travel	Page 3
Social Notes	Page 8
Sport	Page 10
"The Piper's Tune"	Page 14
Theatres	Page 9
Women's Clubs	Page 7

Big Airship Mast Scrapped

The only dirigible anchorage in Canada, the gigantic mooring mast at St. Hubert Airport, Montreal, was toppled the other day by dynamite, and is ready for the scrap heap. The huge structure, built in 1929 by the Dominion Government at an estimated cost of $375,000, was used only for the one trip to Canada of the British airship R-100, seen above anchored to the St. Hubert mast.

Bride Spectator Of Own Wedding Through Lattice

King Farouk Takes Farida as His Queen in Orthodox Moslem Ceremony—Cairo Celebrates Wedding With Traditional Oriental Festivities—No Women Present at Ceremony

CAIRO, Jan. 20 (AP).—King Farouk's childhood sweetheart looked on today while the seventeen-year-old ruler made her his bride and Egypt's second Queen since Cleopatra. Pretty Farida Zulficar, modern, sixteen-year-old daughter of a commoner, watched her own wedding through a lattice work partition at ancient Koubbeh Palace. She and Egypt's boy king were married in the orthodox Moslem fashion—a wedding in which only men took part.

ON INCOGNITO TOUR

Tonight Farouk promised to take his dark-eyed bride on an incognito tour through the city where their wedding was being celebrated with glittering Oriental pageantry.

Bedouin horsemen galloped about, firing rifles into the sky; drums throbbed; bullocks were slaughtered for the poor; wine flowed and there was dancing in the streets.

Floodlights stabbed and crisscrossed the skies over Cairo, and festoons of lights decorated river craft on the Nile.

No women actually were present

Continued on Page 8, Column 5

THIEVES HOLD UP SHOP HERE

Escape With $15 in Cash From Fernwood Confectionery Store

Bandits entered a confectionery store at 2309 Fernwood Road shortly after 10 o'clock last night, held up the proprietor, Miss Mary Gourlay, at the point of a gun and fled with $15 in cash.

Using the conventional "this is a stick-up" the men, one wearing a white mask, ordered Miss Gourlay to face the wall while they scooped $14 from a table and a single dollar from the cash register and ran out by the front door. Miss Gourlay notified police, who began a check-up on the neighborhood without result.

SAW MEN ENTER

Stephen Trach, 1294 Pembroke Street, told police he had seen three men enter the store and a fourth remain outside the building apparently as a lookout. The store proprietor described the men she had seen. One was tall and wore a grey checked coat and dark hat. The man who held the gun, she said, wore a white mask that covered the lower part of his face. She did not see a third man, but he may have entered after she turned towards the wall, she said.

Half an hour after the shop holdup Miss Jean Bailey, 1205 Fernwood Road, reported her home had been entered, but that nothing was missing.

Escaping Convicts Shot by Guards

LANSING, Kas., Jan. 20 (AP).—Eight convicts who attempted to escape from the Kansas Penitentiary under cover of a heavy fog tonight were stopped by prison guards who shot one of them fatally and two others dangerously.

The other five men surrendered peaceably to prison officials after their companions were wounded.

GOING INTO TROUSERS

WASHINGTON, Jan. 20 (AP).—The United States army—all except its mounted units—is in the process of getting into long pants. This was disclosed today in a new regulation prescribing trousers instead of the traditional breeches.

CITY FATHERS ARE SWORN IN

Mayor Harrison of Nanaimo Entertains His Council—Committees Are Struck

NANAIMO, Jan. 20.—Magistrate C. H. Beevor-Potts administered the oath of office to Mayor V. B. Harrison and Aldermen J. Kerr, J. G. Hindmarch and David Knox today, after which His Worship thanked the magistrate for his services and received similar felicitations from Magistrate Potts.

Declared open, the council accepted the resignation of J. C. McGuffie, member of the city library board since its inception, and on recommendation of Mr. McGuffie, the board appointed Mrs. H. V. Hitchcox to fill the vacancy.

Alderman D. Knox was appointed city representative on the hospital board.

Mayor Harrison followed the usual procedure of entertaining the newly-sworn council and other civic representatives and the press at an oyster supper.

The mayor announced a new committee, debt and debentures, of which he will be chairman with the whole council his committee. Other chairmen of standing committees were named as follows: Alderman Hindmarch, chairman of finance and new industries; Alderman Kerr, sewer and garbage, and parks and properties; Alderman Grieves, cemetery and fire wardens; Alderman Knox, board of health and lighting; Alderman Muir, streets, unemployment; Alderman Drake, legislative and water.

RISK LIVES TO SEARCH FOR BODIES

Volunteer Knocked Unconscious by Falling Brick at St. Hyacinthe

FIRE CHIEF ORDERS MEN FROM RUINS

ST. HYACINTHE, Que., Jan. 20 (C.P.).—Four solitary volunteers, led by a fatigued fireman who had not undressed for three days, conceded temporary defeat tonight in their search for bodies remaining in the debris of the Sacred Heart College disaster.

The quartette gave up the three-day task of raking the ruins after one of them, thirty-year-old Wilfrid Plante, was struck by a brick tumbling from one of the jagged walls left standing after fire and explosion shattered most of the four-story building early on Tuesday morning with an estimated loss of forty-six lives.

Plante, working alone in one wing of the wrecked structure, was struck on the head and knocked unconscious. He was picked up and rushed to St. Charles Hospital, where lie fifteen of the injured survivors. Seven stitches closed a gash in his scalp. His skull was believed fractured.

FIND THREE MORE

But before Plante was injured he and three fellow volunteers had dug out cremated remains of three more bodies. This brought to twenty-six the number definitely known dead.

It was in search of twenty others, counted lost, that the four men took over the task abandoned earlier by a score of firemen on orders from Chief Adjutoc Bourgeois, who said the seventy-foot walls were liable to topple in the first wind.

Meanwhile Coroner Dr. Paul Morin appealed by telegram to Edouard Asselin, deputy attorney-general, requesting authority to hire a score of men to continue the search. He suggested the hanging walls be dynamited. "Then the men could work inside in safety," he said.

B.C. ACQUIRES ISLAND PARK

Little Qualicum Falls Area Of 130 Acres Purchased By Province

Little Qualicum River Falls will be thrown open to the public this year as a provincial park area, it was announced yesterday at the Legislative Buildings, following development under camp crews of the British Columbia Forest Service.

Two miles of roadway have been built in to the falls, making the scenic spot accessible to the public. The new park area contains 130 acres and was purchased by the province from private owners for $2,510.

For eight months past relief crews have been working at the site, preparing picnic grounds, building public fireplaces and putting the connecting road through. Similar development is contemplated at other points on the Island.

China's Relations With Japan Not Ruptured at All

TOKIO, Jan. 20 (CP-Havas).—Chinese Ambassador Hsu Shihying left Japan today "on vacation." Hsu's departure, soon to be paralleled by the return here of Shigeru Kawagoe, Japanese Ambassador to China, ushered in a new period in which Sino-Japanese relations will not be ruptured but will merely cease to exist.

TO CONTINUE IN POLITICS

United Farmers of Alberta Vote to Retain Affiliation With C.C.F.

EDMONTON, Jan. 20 (C.P.).—Continuation in politics in affiliation with the Co-operative Commonwealth Federation was voted today by the thirtieth annual convention of the United Farmers of Alberta.

Result of the ballot that terminated two days of debate on the political future of the farm organization means that the present status in political activity will be maintained.

The U.F.A. is affiliated with the C.C.F. in the Federal field only. During the present convention, the delegates may consider a draft programme for affiliation in the provincial field, but at present there is no provincial affiliation.

ANNOUNCES VERDICT

The vote on the four-point political ballot was taken this afternoon, and at the adjournment hour the announcement that Clause "C" had a majority, was made by M. H. Ward, of Arrowood, chairman of the credentials committee.

Mr. Ward announced there were 298 eligible voters at the convention and that 295 had cast ballots. Figures in the balloting were not announced, although on a motion from the floor, if carried by the convention, may be announced later.

Clause "C" of the ballot provided that the U.F.A. would "remain affiliated with the Co-operative Commonwealth Federation."

THREE OTHER CLAUSES

The three other clauses provided for the U.F.A. to become an industrial organization and suspend politics; become an economic organization taking independent political action and support a unity political movement with other political parties in Alberta.

Support for all four proposals came from close to seventy-five delegates who participated in the debate.

Winding up the debate, E. J. Garland, former U.F.A. member of Parliament for Bow River, made a plea for continuation of the affiliation with the C.C.F., while R. G. Reid, former U.F.A. Premier of Alberta, and Alfred Speakman, former U.F.A. member of Parliament for Red Deer, supported unity action.

Whole Story Told In Press Report

DUBLIN, Jan. 20 (CP-Havas).—Prime Minister Eamon de Valera was non-committal about the results of his three-day conversations in London with British statesmen when he returned today.

An enthusiastic crowd greeted him when his ship docked at Kingstown. He and his companions left by automobile for Dublin after Mr. de Valera told newspapermen that "the official information given to the press yesterday tells the whole story."

LATE NEWS BULLETINS

BOMBS EXPLODE AT KANSAS CITY BUILDING

KANSAS CITY, Jan. 21 (Friday) (AP).—Two explosions rocked the Manufacturers' Exchange Building here, early today. It was reported bombs were set in two entrances. Fire and police department officials made no immediate estimate of the damage.

INDIA PARLIAMENT WANTS TITLES ABOLISHED

LUCKNOW, India, Jan. 20 (CP-Reuters).—The Legislative Assembly of the United Provinces tonight passed unanimously a resolution conveying "to the authorities concerned the considered opinion of this House that the practise of conferring titles and decorations in India should be abolished."

BROADCAST STAFF GETS CAKE—AND HARDWARE

SYDNEY, Australia, Jan. 21 (CP-Reuters).—Police are searching tonight for the person who anonymously sent a gift of cakes and puddings to five members of the staff of Radio Station 2 GFB, Sydney. The cakes and puddings contained screws, needles and other "foreign" articles.

MAYOR DECLARES HOLIDAY OF MOURNING

ST. HYACINTHE, Que., Jan. 20 (C.P.).—Mayor T. D. Bouchard issued a proclamation tonight declaring next Monday a day of public mourning for forty-six students and teachers of Sacred Heart College who died in the fire that destroyed the institution early Tuesday.

STUDENT NEEDS $80 A DAY FOR EXPENSES

NEW YORK, Jan. 20 (AP).—An allowance of approximately $80 a day for Anthony N. Duke, nineteen-year-old Princeton student and heir to part of the Duke tobacco fortune, was approved tonight for the rest of 1938 by Surrogate James A. Foley. A total of $2,400 a month is necessary to support and educate young Duke in the manner to which he is accustomed.

DEATH ENDS ATTEMPT TO BOMB BIG JAPANESE SHIP AT SEATTLE

Object of Bomb Attempt

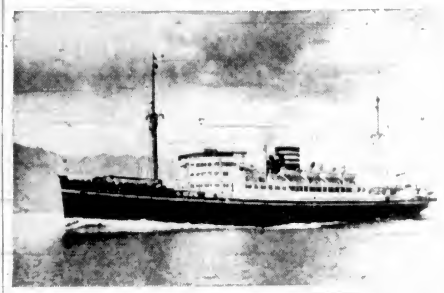

The Japanese liner, Hiye Maru, which was believed in danger yesterday when a man attempted to swim out from under a Seattle wharf and affix a time bomb to the ship. The man was drowned, and his body was identified by a companion who told police of the plan to blow up the liner. Both were from Vancouver.

Drowned Man Identified by Friend as One Paid to Blow Up Liner

HIYE MARU MOVED HASTILY INTO BAY

SEATTLE, Jan. 20 (C.P.).—The Japanese liner Hiye Maru was moved hastily into the bay 300 feet from her moorings late today after a twenty-two-year-old laborer, booked by police as George Partridge of Vancouver, B.C., identified the nude body of a man found near the vessel as a friend paid to blow up the ship.

Partridge said the friend was a man named Rolfe Forsyth, also from Vancouver. He described Forsyth, thirty-five years old, as a Vancouver school teacher.

Partridge was held pending further investigation. He told officers that he heard water dripping when Forsyth, clad only in a life belt, swam out beneath the Great Northern dock last night to plant the bomb, and believed the suitcase containing it became watersoaked and the bomb a "dud."

ATTACK OF CRAMPS

Police Captain Marshall C. Stratford said he believed the swimmer, identified by Partridge and Deputy Coroner Harlan S. Callahan as Rolfe M. Forsyth, thirty-five-year-

Continued on Page 8, Column 5

Considers Finding Of Privy Council Amazing Decision

Hon. N. W. Rowell Comments on Ruling Against Bennett Reform Bill on Wages and Hours—Witness Tells Commission Limitation of Treaty-Making Powers Creates Confusion

OTTAWA, Jan. 20 (C.P.).—Hon. N. W. Rowell, chairman of the Royal Commission on Dominion-Provincial Relations, today described as a "most amazing decision" the Privy Council judgment of last January which ruled out the Bennett reform bill on wages and hours.

That bill, to implement an international labor convention to which Canada was a party, was held by the Privy Council to be ultra vires the Dominion Government since it concerned matters not within the jurisdiction of the Dominion.

RESULT IS CONFUSION

This limitation of Section 132 of the British North America Act, which covers treaty-making powers, only to matters normally within the jurisdiction of the Dominion, had thrown the whole situation into confusion, Prof. Norman MacKenzie contended. He appeared before the commission for the League of Nations Society in Canada.

"One result of the decision is this," commented Mr. Rowell. "As long as Canada did not advise His Majesty, but he was advised by the executive in London, the Parliament in Canada had full power to legislate in respect of treaties, but when, by Canada acquiring her improved status, she attained the right to advise His Majesty, according to the decision of the Privy Council she thereby lost the right to legislate.

Continued on Page 8, Column 6

SASKATCHEWAN HOUSE OPENED

Little Controversial Legislation Forecast in Speech From Throne

REGINA, Jan. 20 (C.P.).—Enabling legislation to pave the way for organization of voluntary co-operative hospital benefit associations was forecast in the Speech From the Throne, read here today at the opening of the fourth session of Saskatchewan's Legislature. Little legislation of far-reaching consequences was forecast.

Enabling legislation will be placed on the statutes, giving the municipalities power to pass by-laws to enforce soil-drifting control measures, and several acts, including the Succession Duty Act, the Game Act, and Arrears of Taxes Act are to be consolidated.

GROUP HOSPITALIZATION

The Hospital Benefit Association's legislation is designed after similar legislation existing in other parts of Canada.

Under the proposed legislation, any group of people may become incorporated and agree to subscribe a certain sum of money monthly. With the fund available, negotiations are started with a hospital to contract to take care of the hospitalization of all members of the group on a straight monthly rate specified.

Similar negotiations can be carried out with a doctor, or group of doctors, to provide for medical services on the same basis.

MORE BOMBERS GOING TO HAWAII

Entire Squadron to Be Transferred Shortly to Islands of Mid-Pacific

HAMILTON FIELD, Calif., Jan. 20 (AP).—United States army authorities announced here today an entire bombardment squadron of thirteen planes, thirty officers and 180 men would be transferred shortly to Hawaii in a further move to fully strengthen air defences of the vital mid-Pacific islands.

The transfer, which is to be permanent, involves the thirty-first bombardment squadron of Hamilton Field, and the personnel with their families will sail from here February 1.

Announcement of the transfer followed by one day the record-breaking flight from San Diego to Hawaii of eighteen huge navy bombers.

BOMBING RAIDS STRIKE TERROR

Barcelona "Strafed" Mercilessly—Large Scale Attack Expected to Follow

PERPIGNAN, France, Jan. 20 (AP).—Huge insurgent bombers from nearby Mediterranean Island bases today struck again with death and terror at the large Spanish Government seaport cities of Barcelona, Valencia and Tarragona.

Reports reaching the frontier said Barcelona alone suffered 300 killed and 600 wounded in the two consecutive days of air raids.

FREIGHTER HIT

The raiders scored a direct hit on the British freighter Thorpeness, lying in port at Tarragona, killing at least two members of the crew. Five of the freighter's crew were reported missing and seven wounded.

The bombing today of the three ports and of Figueras, twelve miles south of the French border, were seen as a part of a co-ordinated plan to spread terror from the air before a large-scale land attack on Government strongholds.

MADRID, Jan. 20 (AP).—A group of 280 refugees from the French Embassy with guards for protection, left Madrid quietly today in one of the strangest caravans this city has seen in eighteen months.

Most of them were military officers sympathetic with insurgent General Franco or political refugees under military age. They were bundled aboard eighteen trucks and thirty-four touring cars which departed immediately for Barcelona.

COLD WEATHER CAUSES CHECK

Snow and Sleet Hinder Military Operations on Chinese War Front

SHANGHAI, Jan. 21 (AP).—Chinese military circles reported today the Japanese drive on strategic Suchow had been stalemated in the bitter cold of the Central China front.

Snow and sleet hindered operations on the southern borders of Shantung Province as well as in the Yangtze River valley 250 miles to the south where Chinese were counter-attacking Wuhu with some success.

One Japanese column slowly fought its way northward fifty-five miles from Nanking to Mingkwang, while another, moving south to meet it, was forced to halt at Tenghsien. The two armies were 150 miles apart with a reorganized Chinese army estimated at 400,000 men between them.

LACK NEEDED STRENGTH

Chinese said the Japanese forces numbered less than five divisions—approximately 60,000 men—and would be unable to close in on Suchow, junction of the east-west Linghai and north-south Tientsin to Pukow railways in Northern Kiangsu Province.

Lincheng, the immediate Japanese objective, was generally expected to be the scene of the decisive battle for control of the great Central China agricultural region. The city is a secondary junction point for a loop railway running through Yihsien and Taierhchwang to link the Tientsin-Pukow to the Lunghai at Yungo, east of Suchow.

At Shanghai police said they had established definitely the existence of a Chinese terrorist society and had arrested a total of 119 persons, including fifteen women.

(In Tokio the Japanese Premier appealed to provincial governors to convince the public of the necessity for financial and economic co-operation to carry on the war.)

RECLUSE LEAVES QUARTER MILLION

Wealthy Aged Woman Removed in Fatal Illness From Dingy Tenement Quarters

NEW YORK, Jan. 20 (AP).—A squalid West Side tenement, from which an aged, undernourished woman recluse was removed in fatal illness today yielded part of an estimated $200,000 to $300,000 fortune she left principally to charities.

Mrs. Johanna von Meyer, described by her attorney, Charles H. Levitt, as "anywhere from eighty-six to 100 years old," died today in Bellevue Hospital from a complication of ailments.

Levitt said a search of her bare, dingy quarters in the tenement she owned disclosed $22,000 in Government bonds, $10,000 in a checking account, properties in Westchester County, New York assessed at about $141,000, and other riches.

Print Dresses

New styles and colorings in Printed Dresses, floral and garden designs; short sleeves
Moderately priced at.... **12.95**

Scurrah's LIMITED
728 Yates St. E 7811

FRANCE TO UNITE DEFENCE FORCES

PARIS, Jan. 20 (AP).—Premier Camille Chautemps' new Cabinet tonight voted to coordinate all of France's military, naval and air forces under Edouard Daladier, Minister of National Defence. On the eve of their first test in the Chamber of Deputies the Ministers took the action to unify the nation's defence preparations and the solution of tactical problems.

General Marie Gamelin, chief of the army general staff, will be named chief of the general staff of National Defence, embracing all three services, under the decree. Navy Minister William Bertrand and Air Minister Lachambre will retain their portfolios, but will be subject to the supervision of Daladier, who also is War Minister now.

Things you cannot

AFFORD

to be without

Heating Pad---
With thermostatic control and a three-heat switch, this soft, fleecy heating pad is the last word in comfort. Electric heating pads provide the exact degree of lasting heat.
As low as..... **$3.95**

Coffee Maker---
Every home needs a modern coffee maker. It makes the best coffee, and perfect coffee every time. This is something you really must have.
Priced from..... **$5.95**

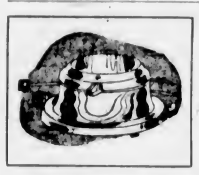

Waffle Iron---
Hot waffles for breakfast or for a Sunday evening snack. Easy to make, always the same with this electric waffle iron. Come in today and get one for your family. From **$5.95**

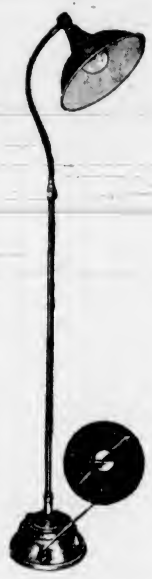

Electric Shaver---
Shaving enjoyment for any man. No fuss, muss, soap, lather, brush or blades. Just plug into any light socket or convenient wall outlet and shave.
Only..... **$15.60**

Sunlamp---
The new Samson Sunlamp gives you the enjoyable way to keep from catching colds and the inexpensive way to get a good suntan. The Sunlamp that "turns itself off" when you have had enough. It is absolutely automatic. Sunlamp and bulb sell for only
$39.50

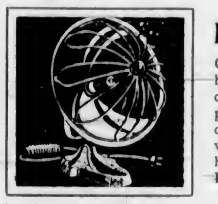

Electric Heater---
One of these handy portable heaters is just the thing for chilly mornings. It can be plugged into any convenient outlet to give instant, cosy warmth in any room in the house.
Priced at **$3.60**

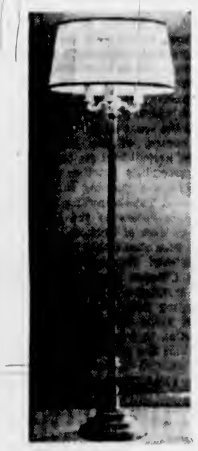

Trilite---
Come in to our Douglas Street Store and see our selection of lovely Trilite Lamps. Reasonably priced.

Portable Wall Lamps---
In a spectacular New Year event, we offer special terms that make it no trick to have smart new wall lamps like this wherever you need extra light. Proper reading lamps that give both direct and indirect light, they can be tacked up anywhere without special wiring. Choose from three styles, each available in three smart colors and all different . . . full cash price, complete with shade and 100-watt globe, only $4.75. You will want more than one . . . you can get two for $9.00 or three for $13.25 cash. Or easy terms, 45c down—50c a month.

B.C. ELECTRIC
Headquarters for Electrical and Gas Appliances
DOUGLAS and PANDORA PHONE G 7121

Saanich Municipal Candidates Close Election Campaign

Members of Audience in Ward Five Criticize Councillor John Watson, Seeking Reeveship—Candidates Address Two Final Campaign Meetings

CANDIDATES for various municipal offices in Saanich at the elections tomorrow concluded their campaigns at meetings held last night in the Royal Oak Women's Institute Hall, Ward Five, and the Keating Temperance Hall, Ward Six.

Both meetings were addressed by Reeve William Crouch and his opponent for the reeveship, Councillor John Watson, by the four candidates for the three vacancies on the school board, and by the two candidates for the police commission vacancy. Ward Five ratepayers also heard addresses by the candidates in the three-cornered contest for the ward seat at the council table.

REVIEW BY REEVE

Reviewing the finances and operations of the council during the past year, Reeve Crouch stated that the greatest possible amount of work had been done with the appropriations available, and unless the ratepayers were willing to have their taxes increased, it was not possible to do more work on the roads than was being undertaken at present.

The reeve replied to criticism by his opponent of the purchase by the council of a new gas shovel and two snowploughs, and of the council's undertaking with the city to guarantee $8,000 in connection with the crematorium.

Passing to criticism by Councillor Watson that there was too much "miscellaneous" expenditure, the reeve declared that every payment had to be made by cheque, and was carefully itemized and scrutinized. Each month every councillor had a list of the cheques, together with the names and items.

CHARGE REFUTED

He refuted Councillor Watson's charge that the council had been joy-riding with $87,000 diverted from the waterworks account, and stated that so far as traveling expenses were concerned, the Saanich Council was "about the meanest council I know." The reeve also dealt at some length with the waterworks question.

Councillor Watson declared that the ratepayers had not been informed that $87,432 was owing to the waterworks account from the general fund, having been used for other purposes, and stated that he did not know how this money had been spent.

"You are a member of the council now; how is it that you don't know what the money was used for?" asked a member of the audience.

"It was taken out unbeknown to me," replied the candidate.

"Well, you ought to find out. That's what you're there for," the questioner returned, adding that all the accounts were examined by competent auditors, and that it was "impossible to fool a bunch of chartered accountants."

SHOWN IN STATEMENT

Another member of the audience explained that the money had been borrowed from the waterworks account to avoid an increase in the taxes, and had appeared in the annual statement for years. "You are on the council; why didn't you object?" he asked.

Councillor Watson replied that, in his opinion, the money should have remained in the waterworks account for use when required. "Figures can lie," he said.

"I think Councillor Watson is slightly mixed," the questioner remarked. "No issue is due until 1944; only $27,000 is short, and there's lot of time to make it up. If Councillor Watson says he doesn't understand, we've got a very poor councillor."

"I'm not an accountant," said Councillor Watson.

"Then why make a statement when you don't know what you're talking about?" came the reply.

WARD EXPENDITURE

Councillor John Oliver, seeking re-election as Ward Five representative, stated that the 1937 expenditure of $7,800 had been distributed as fairly as possible over the ward, the largest part of the money for any one road, $2,346, having been spent on the Cordova Bay road. He held that the purchase of the new gas shovel was a piece of good business, explaining that most of the municipal machinery was obsolete, and had to be replaced by degrees.

R. M. McIntosh, a candidate for the seat, told the meeting that for more than twenty-five years he had been connected with many organizations covering a wide range, and had always been keenly interested in municipal affairs. He indicated that his policy would be to give the ratepayers as fair an expenditure of their money as possible.

PERMANENT WORK

H. G. Robinson, the other candidate for the Ward Five seat, considered that the present mill rate was too high for a rural municipality, and that the alternatives were to cut down expenses or find new revenue. He advocated permanency in all road works, and expressed the opinion that Saanich did not require a full-time engineer. Mr. Robinson also contended that the council should make a drive to turn reverted property into money.

At the meeting in Ward Six, Councillor L. C. Hagan, re-elected by acclamation, reviewed the past year's operations of the council, and enumerated the road and other works carried out in his ward.

POLICE AND SCHOOLS

Both meetings were addressed by the retiring police commissioner, L. W. Goddard, and his opponent for the vacancy, Councillor A. G. Lambrick; by Trustee A. E. Hull, seeking return to the school board, and Dr. Stanley F. Miles, M. W. Dawson and W. A. Kettle, also candidates for the board.

A summary of the waterworks situation was given by Councillor E. C. Warren, chairman of the waterworks committee, at the meeting in Ward Five.

H. C. Oldfield was chairman of the Ward Five meeting, and Captain Nat Gray presided at the meeting in Ward Six.

ZEBALLOS LIKE FRONTIER TOWN

Maj. George Nicholson Tells Of Hardships in New Mining Settlement

A graphic story of the discomforts and hardships experienced by the mining community of 375 men and six women in the eighteen-months-old town of Zeballos, serving the new goldfields on the West Coast of the Island, is told by Major George Nicholson, a resident of the West Coast for twenty years, who is paying a business visit to Victoria.

Surrounded by the comforts of the Empress Hotel, where he is staying, Major Nicholson told yesterday of the rough shacks which formed the one-street town, of the absence of hotel accommodation, and of a main street knee-deep in mud; of primitive living conditions reminiscent of the old frontier days in the West.

The nearest doctor is twelve miles away, at Ceepeecee, and there is no church, he said. Nor are there as yet any dance halls or beer parlors. One hotel of sixteen rooms is almost ready for occupation, and two others are in course of construction.

LITTLE WORK AVAILABLE

Numbers of men who went to Zeballos looking for work were a problem in the community, Major Nicholson said. Finding it difficult to secure work, they soon spent what little money they had, and were then unable to leave the township. There was no accommodation for them, and little food was available.

The Ss. Princess Maquinna, which visits Zeballos from Victoria three times a month, brings about seventy-five settlers to the new town on each trip, and Major Nicholson, with A. W. Ford, who has the contract for the buildings in the town, will consult the Department of Public Works in an endeavor to secure a new wharf and road improvements. At present the passengers are landed on the beach from a tender and have to be carried through the surf, he said.

RATEPAYERS PLAN ANNUAL MEETING

To Take Place In Council Chamber On February 10—Seek Information on Overtime

Plans to hold the annual meeting of Victoria Ratepayers' Association in the City Hall council chamber on February 10 were discussed at an executive conference in F. E. Winslow's office yesterday afternoon. Only members in good standing will be allowed to discuss motions or vote upon questions.

The executive decided to write to the City Council to find out the number of overtime hours' work carried out on debt refunding by the city solicitor and city comptroller, who each received a bonus of $1,200 from the council.

Ratepayers were asked by John Dean to assist in the distribution of twenty placards bearing photographs of new streamlined street cars in use at Los Angeles. Printed matter on the cards stated that sixty of the cars were in use, and 100 more on the way. Cars seated sixty-one persons, or a total of 145 including those standing. They were operated over a eight-mile route for a fare of six and a quarter cents.

P. QUELCH ELECTED HEAD OF CHEMAINUS KNIGHTS OF PYTHIAS

CHEMAINUS, Jan. 20.—Installation of 1938 officers of Chemainus Lodge No. 60, Knights of Pythias, was held recently. Officers elected were: P. Quelch, chancellor commander; L. H. Robinson, vice-chancellor commander; C. Pettite, master of work; H. Vernon, inner guard, and J. Bates, outer guard.

Officers returned were: A. Jones, keeper of records and seals; H. Wilson, master of finance; Thomas Larman, master of exchequer, and Thomas Waller, prelate.

A special meeting of the Chemainus Lodge jointly with Ladysmith Lodge, No. 2, will take place here on Saturday, to welcome Grand Chancellor Batten, of Revelstoke.

ESQUIMALT HAS RECORD SAYS REEVE

Best Year Since Incorporation, Alex Lockley Tells Ratepayers

MUNICIPALITY WILL HAVE FIRST SURPLUS

The year just closed was a record for the municipality of Esquimalt. Never since incorporation in 1912 had the municipality more money in the bank and the district was able to close its books at December 31, with the largest surplus on current operating account in more than twenty-five years, Reeve Alex Lockley informed a public meeting of ratepayers in the Municipal Hall last night.

After paying bank interest and sinking fund charges, the surplus, the reeve said, would be approximately $7,500 in assets over liabilities. Estimated expenditures for the year were set at $95,762, with total receipts of $105,008. The reeve declared that it was significant that during the last twelve months, total property sales from tax lists and redeptions of tax sale properties reached more than $6,000. That, he stated, was ample testimony of the confidence of the people of Esquimalt in the municipality.

FINANCIAL AFFAIRS

The reeve reviewed the whole of the municipal administration's activities for 1937 and presented many figures of the financial side of the district's affairs. The $400,000 sewer loan indebtedness was mentioned as an example of the efforts of the 1937 and previous councils to liquidate the municipality's liabilities. The debentures, he said, carried an annual charge of $20,000, with $3,546 for sinking fund. Of the total amount borrowed for sewers, approximately $134,000 of the debentures had been redeemed and an additional $27,000 applied to reduction of sewer frontage costs.

One of the gravest problems of the council in recent years, the reeve said, was the question of reverted lands, particularly those of the Hudson's Bay Company and the Sound Society, which had meant a heavy loss in taxation revenues. However, he stated the situation was clearing and fewer individual properties were reverting.

COLLECTIONS GOOD

Another bright spot in the municipality's financing was, the reeve asserted, the increase in the percentage of taxes collected last year as compared with other years. Of a total levy of $79,628 on a 42-mill rate, the municipality collected 82.18 per cent. In 1937, the mill carried a cash value of $1,892.

From the economy side of the ledger, the reeve mentioned the lessening of cost of public works. In 1930 the municipality spent $28,229, and in 1937 only $13,605, inclusive of sewer maintenance costs. He said he would readily admit a number of services had been neglected during the past few years, such as sidewalks and roads, but he added: "If the citizens of this district want better services, they must be prepared to pay for them. At present we intend to carry on public works with the funds we have at hand, and I think we are giving as good service as possible with the money available."

RELIEF COSTS DOWN

Reeve Lockley said it was gratifying to note there had been a decrease in relief costs during 1937. In 1933, the net cost to the municipality was $3,096, and in 1937, $2,692. He also mentioned, as a probable help for this year, a grant from the Federal Government.

The reeve spent considerable time on school board matters, as he is a candidate for trustee as well as being reeve-elect by acclamation. He said he was asking election because he believed the council should have a representative on the school board. At the same time, he issued a mild warning for citizens to keep in touch with the present governmental survey of the school systems and affairs in case there was an attempt to institute consolidated school districts, which might not be in the best interests of Esquimalt. In conclusion, he extended thanks to all departments of civic administration for their loyalty and service in 1937.

OTHER SPEAKERS

Other speakers were: Major A. A. Warder, who reviewed the work of the school board briefly. Major Warder is asking re-election for the two-year term as trustee. The board, he said, operated with $8,000 less in expenditures in 1937 than in 1933, and finished the year with a surplus of $1,400 on current account. G. H. Kinch, candidate for police commissioner, and Harold Sweeney, also a police commission candidate, spoke briefly. Albert Heald was the chairman.

IS PROMOTED TO FLEET ADMIRAL

Earl of Cork and Orrery Succeeds Sir Frederick L. Field—Is Commander at Portsmouth

LONDON, Jan. 20 (AP).—Admiral the Earl of Cork and Orrery is promoted to admiral of the fleet, the Admiralty announced tonight, succeeding Sir Frederick L. Field, who retires from the active list tomorrow.

The Earl of Cork and Orrery remains commander-in-chief of the Portsmouth command—a post given him last year. First and principal naval aide-de-camp to the King since 1936, he succeeded to the earldom in 1934 and was previously Admiral Boyle. He is sixty-four.

Admiral Field, aged sixty-six, commanded the battleship King George V at the battle of Jutland. He was First Sea Lord of the Admiralty and chief of naval staff from 1930 to 1933.

B.M. Clarke
711 Yates Street
GRESHAM'S No. 225 ALL-SILK CREPE FULL-FASHIONED HOSE
$1.00

PERFECT DIAMONDS
In Natural or White Gold Rings:
$25, $35, $50, $75 and $100 to $500
Use Our Budget Plan
F. W. FRANCIS
JEWELER
1310 Douglas St. G 7611

Plumbing Repairs
NO JOB TOO SMALL
C. J. McDOWELL
1060 DOUGLAS ST. E 4158

MOVED
To 312 UNION BUILDING
TYE & RAWSON
Secretarial Service

"Iolanthe" Heaters
A safe, clean, convenient Heater you can move from room to room. Burns 20 to 24 hours on a gallon of kerosene.
$29.50
Coast Hardware
1418 DOUGLAS ST.

LUCKY LAGER
The Champagne of Beers
LUCKY LAGER
AGE AND PURITY GUARANTEED BY $10,000 BOND
COAST BREWERIES Limited VANCOUVER - NEW WESTMINSTER - VICTORIA
This advertisement is not published or displayed by the Liquor Control Board or by the Government of British Columbia.

1404 DOUGLAS ST.
1322 DOUGLAS ST.
709 PANDORA
VAUGHAN'S
PHONES E 2833 E 2351 E 4916

ALL THESE SPECIALS ARE GOOD FOR FRIDAY AND SATURDAY

CATSUP Large Bottle 13¢	BAKING POWDER 12-oz. tin 21¢	PLUM JAM 4-lb. tin 29¢	OGILVIE'S MINUTE OATS Tubes 7¢	SEA ROVER PASTRY FLOUR 5-lb. bag 19¢	ROGERS' SYRUP 2-lb. tin 15¢
VALENCIA COFFEE lb. bag 19¢	FELS-NAPTHA SOAP 6¢	EUREKA BLEACH 9¢	JELLY POWDERS Assorted 3 pkgs. 14¢	JEWELL Shortening 9¢	Black Label PINEAPPLE Large 2 tins 25¢
ASSTD. SPICES 8¢	QUICK TAPIOCA 10¢	SWEET MIXED PICKLES large bottle 25¢	PORK AND BEANS 7¢	GREEN CUT BEANS 9¢	MIXED NUTS No Peanuts per lb. 5¢
LIBBY'S TOMATO JUICE 10½ oz. 5¢	GLACE CHERRIES 1 lb. 19¢	BULK COCOA 2 lbs. 25¢	CHIT RICE 2 lbs. 7¢	No. 1 BUTTER Vaughan's 3 lbs. $1.03	PEANUT BUTTER glass jar 17¢

BANANAS, Golden Ripe - - 5c Lb.

LEMONS 17¢ doz.
ORANGES Sweet and Juicy 3 doz. 29¢
Tomatoes, firm, ripe, lb. 15c
Grapefruit.....10 for 25c
Lettuce, large head.....7c
Solid Cabbage, lb.....2c
Apples, Beauties, 6 lbs. 25c
DELICIOUS IN THE CUP 47¢ lb.
Red Label Tea
Non-premium Package

MARINE, RAIL and AIR

WRECKAGE OF PLANE FOUND

Fishermen Recovered Number of Pieces From Sunken Aircraft in Strait

The reported finding of a barnacle-encrusted airplane tire and other plane wreckage by fishermen between Port Townsend and Dungeness yesterday proved of considerable interest to Ernest Eve, Victoria, who was president of British Columbia Airways, owner and operator of a Ford aircraft operating between Victoria, Seattle and Vancouver in 1928 and which plunged into the Strait near Protection Island during a dense fog on Saturday afternoon, August 28, 1928, carrying seven persons to their deaths.

Commenting on the wreckage reported found, Mr. Eve stated to The Colonist last night that he felt confident he could identify the plane parts if he had an opportunity of examining them, particularly the tire, as he still possesses a duplicate tire of the same make, a Firestone, with which the ill-fated plane was equipped.

Mr. Eve, who spent eight days in the vicinity of the catastrophe and located the plane through an "oil slick," stated that all but two of the Bodies were found during that period of search, and that one other was found about fifteen days after the crash. The body of the pilot was never recovered, but a lot of the fuselage was brought to the surface before it was dislodged by a storm from a ledge on which it was resting and slipped into deep water.

CAUGHT IN NET

SEATTLE, Jan. 20 (AP). — United States Navy authorities today took charge of charred and barnacled remnants of an unidentified airplane found off Protection Island, Strait of Juan de Fuca, by fishermen from the troller Zarembo, Tuesday.

The Zarembo's master, Capt. Minor Lervold, and Chief Engineer Joe Franco, Seattle, and Cook Cecil Pfundt, Olalla, brought the wreckage to the surface when it became entangled in a net.

It comprised several metal undersructure braces, an unopened parachute, unignited flare and a wheel with a badly burned tire, which bore the identifying marks, "Firestone 250-1608."

Captain Lervold said attempts to recover other pieces of wreckage from the deep water, midway between Port Townsend and Dungeness, were unsuccessful.

VANCOUVER SHIPPING

VANCOUVER, Jan. 20 (AP).—Word was received here today by Seaboard Shipping—Agency, Ltd., that the British tramp Ss. Uffington Court had been forced to turn back to Balboa for propeller repairs. The ship was two days out of the Panama Canal bound for Vancouver to load grain and lumber for the United Kingdom.

Harold Brown, head of Union Steamships, Ltd., of British Columbia, has returned from a business conference in the East.

The Gulf-Pacific Line Ss. Point Lobos arrived today at Fraser Mills to load a large consignment of lumber and other freights for Kingston, Jamaica, Gulf of Mexico and Caribbean Sea ports.

Harper McNeill, well-known in passenger traffic circles here, has been appointed manager at Seattle for the passenger department of the General Steamship Company.

Seaboard Shipping Agency, Ltd., reported several ships bound here and to other British Columbia ports to load lumber for the United Kingdom. They included Ss. Nicaloau Ourania, due February 1; Ss. Newton Beach, due February 2, and Ms. Jutland, due February 10.

An old-timer of the Vancouver waterfront, J. W. (Johnnie) King, shore steward for Canadian National Steamships since 1921, has announced he would retire at the end of the month. He joined the Canadian National in 1913 after serving five years with Canadian Pacific Steamship Company.

The first official meeting of the International Pacific Sockeye Commission, following a preliminary session held in New Westminster a few months ago, will be held at Ottawa, February 26.

A. L. Hager, Vancouver, president of the commission, will leave soon for Ottawa.

At the annual general meeting of the Vancouver Sailors' Home, Tuesday, Rev. C. C. Owen was re-elected president by acclamation. Reports given showed that the financial position of the home was sound.

MADE BAD CHOICE

CALGARY, Jan. 20 (AP).—Mike Heidz, alleged to have been selling lottery tickets, chose a bad time and place when he picked Detective George Gilbert and Constable John Woodworth as prospective customers, just as they were raiding an alleged gaming house yesterday. Mike was promptly placed under arrest.

GIRLS WHO HAVE NO BOY FRIENDS

Quick Easy Way to Get Charm

Girls who don't attract boy friends wonder why. Beautiful, perfect features are not the reason. Cleopatra and famous women were often ugly. Have nice skin, plenty of animation, and watch out for your figure—you'll be surprised how popular you are. So many girls have poor complexions—no life—their figure slipping, and don't realize it. Take "Fruit-a-tives" and you'll soon be amazed how different and how attractive you've become. It purifies your blood, makes the skin pores work, gets rid of waste and poisons, gives you new energy, prevents flabby tissue from forming. "Fruit-a-tives" gives you new charm. 25c., 50c.

FRUIT-A-TIVES LIVER TABLETS

January Furniture Clearance

No Doubt About It, One Can Pick Up Some Real Bargains During January Clearance

FLOOR SAMPLES CHESTERFIELD SUITES REDUCED FOR QUICK SALE

Models not distinctly modern, to clear at, per set of three pieces — $69

Three Piece Suite, regular $99, for only — $79

Three-Piece Suite, regular $109, for only — $99

Three Piece Suite, regular $145, for only — $129

Three-Piece Suite, regular $189, for only — $159

Three-Piece Suite, regular $239, for only — $199

Standard Furniture
737 YATES STREET

RAIL VETERAN LAID AT REST

Funeral Services at Winnipeg Yesterday for W. J. Leger, Accountant

WINNIPEG, Jan. 19.—W. J. Leger, who had been forty-eight years in the service of the Intercolonial and the Canadian National Railways service as accountant, died Sunday, midnight, at his residence, after a brief illness. Death was due to a heart attack.

Mr. Leger was sixty-five years of age and had only retired from active work in August, 1937. He was born at Moncton, N.B., and after a lengthy period in railway work in that city was transferred to Winnipeg. At his retirement he held the position of regional stores accountant. He was a member of the Knights of Columbus and attended Sacred Heart Church.

Surviving are his widow, formerly Nora Bourque, to whom he was married in Moncton in 1901; four sons and four daughters, these being Louis, of Winnipeg; Alfred, of Wells, B.C.; Arthur, of Saskatoon, and Raymond, at home; Evangeline, Helen, Yvonne and Lucille, all at home, and three brothers, Peter, of Gibbon's Landing, B.C., and Joseph and Solomon, at Moncton. The funeral was held today, from the Sacred Heart Church, with interment in St. Mary's Cemetery.

SALTSPRING ISLAND FERRY

DAILY SAILINGS

EXCEPT WEDNESDAYS

Lv Fulford Harbor — 8:15 a.m. — 4:00 p.m.
Lv Swartz Bay — 9:30 a.m. — 5:00 p.m.

Fares
Automobiles (including driver) — 75c to $1.50
Passengers — 25c
Trucks (including driver) — $1.25 to $2.00
Motorcycles (including driver) — 50c

For Further Information and Motor Coach Connections Phone E 1177 - E 1178

GULF ISLANDS FERRY CO. LIMITED

VETERAN OF SEA PASSES

Catering Superintendent of C.P.R. Pacific Fleet Dies At Vancouver

VANCOUVER, Jan. 20.—R. H. Kirkpatrick, catering superintendent of the Canadian Pacific Steamships here for the past seven years, died at his home here yesterday after a lengthy illness and will be buried tomorrow. Captain W. T. Kinley, commander of the Empress of Canada, in port from the Orient and Honolulu, acting as pallbearer with other members of the ship's company.

Well known on the North Atlantic, Mr. Kirkpatrick was a chief steward on Allan liners and Canadian Pacific ships which succeeded them following 1900, when he joined the old Sardinian at Glasgow as an assistant steward, until 1931, when he left the post of chief steward of the Empress of Australia to become catering superintendent of the Pacific fleet here. In between those times, however, he was chief steward successively of the Sicilian, Ionian, Scotian, Metagama, Melita, Montrose and Empress of Scotland.

His ship, the Scotian, took first position on the southern line when Canada's first contingent was conveyed to England in 1915. In the same year he saw service with a prison ship at Portsmouth, and was at Murdos Landing at Gallipoli on April 23, 1915, and worked at the Sulva Bay evacuation later. His system for embarkation of troops at Alexandria in 1915 was adopted by the British Command.

Born in Wigtown, Scotland, fifty-eight years ago, he was apprenticed as a machine engraver, but left this for the sea thirty-six years ago. He is survived by Mrs. Kirkpatrick; a son, Robert W., twenty-two years of age, and a daughter, Mollie, twenty-one years of age.

RUDDERS AND FINS MISSING

U.S. Airlines Inspector Testified Parts Carried Away In Flight

BOZEMAN, Mont., Jan. 20 (AP).—Part of the tail assembly of the Northwest Airlines plane which crashed near here ten days ago, killing ten persons, was carried away while in flight, A. D. Niemeyer, Seattle, Department of Commerce airlines expert, testified today.

Both vertical fins, about four and a half by four feet in size, and the attached rudders of about the same dimensions, were missing when he reached the wreckage, Niemeyer told a Department of Commerce board of inquiry meeting here to learn the cause of the tragedy.

The fins below the horizontal stabilizers were intact, he said.

"I soon found evidence that satisfied me the surfaces (fins and rudders) missing had not been carried off by impact with the ground, but apparently had been carried off while the plane was in flight," the inspector declared.

S. ROBERTSON WILL REPRESENT U.B.C. IN DEBATE TODAY

When the University of British Columbia meets the University of Alberta debaters at Edmonton today, Struan Robertson, Victoria student at the Mainland institution, and Morris Belkin, Vancouver, will support the contention that "An Anglo-American alliance offers a better hope for world peace than the collective security principle of the League of Nations."

The debate is one of four occurring simultaneously for the coveted McGoun Cup, symbolic of debating supremacy between the universities of British Columbia, Alberta, Manitoba and Saskatchewan. Similar debates will be held in Vancouver, Winnipeg and Saskatoon. Each college will supply two teams, one of which will take the platform at home, and the winner of the cup will be judged on points, the result being announced the evening of the contests.

HEARING IS POSTPONED

OTTAWA, Jan. 20 (CP).—The Royal Commission on Dominion-Provincial relations today announced postponement from January 22 to 25 of its hearing of representations from the Canadian Federation of Mayors and Municipalities. The postponement was made necessary because hearing of other representations has taken longer than expected.

Mailing Chinese Calendars

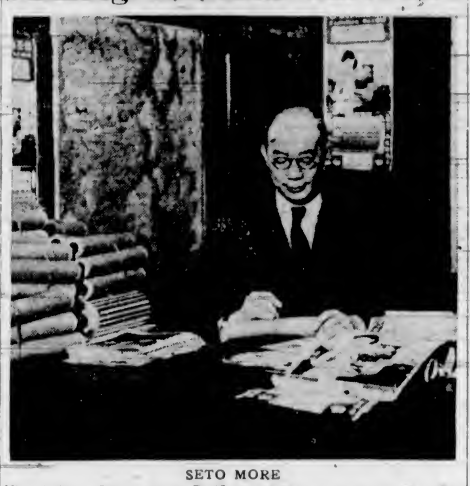

SETO MORE

Victoria-born Chinese, now Pacific passenger agent of the Canadian Pacific, and a leader in Vancouver's Chinese community, is seen at his desk in Vancouver mailing some of the 40,000 Chinese calendars now being sent out to Chinese agents, business men and community agents in all parts of Canada, the United States, West Indies and South America. The calendars, attractively lithographed, extol the virtues of the Canadian Pacific's three-funneled "fire-ships," Empress of Japan, Empress of Canada, Empress of Asia and Empress of Russia. A pretty Chinese maiden holds the Chinese New Year lily, while the date tablea below her are read from right to left, so that Saturday is where Sunday is on English calendars.

MAIL AND SHIPS

WEATHER REPORT

ESTEVAN—Overcast, misty, calm; 29.60, 44, heavy swell.
LENNARD ISLAND—Cloudy, southwest, fresh; 29.56, heavy swell.
PACHENA—Overcast, west, moderate; 29.58, 48, moderate swell.
CARMANAH—Cloudy, west, light; 29.74 moderate swell.
CAPE BEALE—Cloudy, west, light; 29.63, choppy.

WIRELESS REPORT

(Estimate 8 p.m., unless otherwise stated.)
SAMUEL BAKKE — Bound Vancouver, thirty miles south of Cape Mendicino.

WHEN MAILS CLOSE

ATLIN AND YUKON

1.10 p.m., January 25, February 8, via Vancouver; 4 p.m., January 14, 28, February 11, via Seattle.

AUSTRALIA AND NEW ZEALAND

4 p.m., January 19, Niagara; 11.15 p.m., January 29, Mariposa, via San Francisco.

BRITISH MAILS

1.10 p.m., January 18, Ausonia; 1.10 p.m., January 20, Nova Scotia; 4 p.m., January 20, Aquitania, via New York; 4 p.m., January 21, Manhattan, via New York; 1.10 p.m., January 24, Monciara.

CHINA AND JAPAN

4 p.m., January 15, President McKinley; 4 p.m., January 22, Empress of Canada; 4 p.m., January 29, President Grant.

HONOLULU MAILS

11.15 p.m., January 22, 26, 29, 31, February 2, 5, 9, via San Francisco; 4 p.m., January 19, Ss. Niagara; 4 p.m., January 22, Ss. Empress of Canada.

JAMAICA

1.10 p.m., January 28, 30.

QUEEN CHARLOTTE ISLANDS

11.15 p.m., January 21, February 4, 18, March 4, 18, via Vancouver; 11.15 p.m., January 11, 25, February 8, 22, March 8, 23, via Prince Rupert.

WEST INDIES

1.10 p.m., January 21.

Note—Mail intended for transmission via New York must be so marked. When sent by air over United States lines, mails may be mailed three days later than the dates indicated, two days later for Canadian steamers.

SHIPPING CALENDAR

TO ARRIVE

SALACIA—United Kingdom, January 19
PRESIDENT GRANT—Philippines, China Japan, January 19.
DRECHTDYK—Rotterdam and London, January 21.
OREGAIL—United Kingdom, January 30.

TO DEPART

PRESIDENT McKINLEY—Japan, China, Philippines, January 17.
NIAGARA—Hawaii, Fiji, New Zealand, Australia, January 18.
HIYE MARU (Vancouver)—Japan, January 21.
EMPRESS OF CANADA—Hawaii, Japan China, Philippines, January 22.
PRESIDENT GRANT — Japan, China, Philippines, January 29.

COASTING CRAFT

VICTORIA-VANCOUVER — Ss. Princess Margueritte or Ss. Princess Kathleen will leave Victoria for Vancouver at 1.55 p.m.; Ss. Princess Kathleen or Ss. Princess Margueritte will arrive at Victoria from Vancouver at 3.10 p.m. daily; Ss. Princess Elizabeth or Ss. Princess Joan will leave Victoria daily for Vancouver at 12 midnight; Ss. Princess Joan or Ss. Princess Elizabeth will arrive at Victoria daily from Vancouver at 7 a.m.

VICTORIA-SEATTLE—Ss. Princess Margueritte or Ss. Princess Kathleen will leave Victoria for Seattle at 4.30 p.m. daily; Ss. Princess Margueritte or Ss. Princess Kathleen will arrive at Victoria from Seattle at 1.15 p.m. daily.

VICTORIA - PORT ANGELES — Ss. Iroquois leaves Victoria daily for Port Angeles at 9.15 a.m. Ss. Iroquois arrives Victoria daily from Port Angeles at 8.35 a.m.

SALTSPRING ISLAND — Ms. Cy Peck leaves Swartz Bay daily, except Wednesday, at 9.30 a.m. and 5 p.m. Ms. Cy Peck leaves Fulford Harbor daily, except Wednesday, at 8.15 a.m. and 4 p.m.

BRENTWOOD-MILL BAY — Ms. Cascade leaves Brentwood at 8, 10 and 11 a.m., 12 noon, 2, 3, 4 and 5 p.m. Ms. Cascade leaves Mill Bay at 9.20, 10.20 and 11.20 a.m., 12.35, 2.35, 3.35, 4.30 and 5.30 p.m.

WEST COAST—Ss. Princess Maquinna leaves Victoria at 11 p.m. on 1st, 11th and 21st of each month.

SIDNEY - ANACORTES — Ss. Rosario leaves Sidney daily for Anacortes at 2 p.m. Ss. Rosario arrives Sidney daily from Anacortes at 1.15 p.m.

NANAIMO-VANCOUVER — Ss. Princess Elaina leaves Nanaimo daily, except Saturday and Sunday, at 7.45 a.m. and 2.30 p.m. Ss. Princess Elaina will arrive at Nanaimo daily except Saturday and Sunday, at 1.15 p.m. and 8.15 p.m. Ss. Princess Elaina will leave Nanaimo on Saturday only at 7.45 a.m., 2.30 p.m. and 9.15 p.m. Ss. Princess Elaina will arrive at Nanaimo on Saturday only at 1.15 p.m. and 8 p.m. Ss. Princess Elaine will leave Nanaimo on Sunday only at 5.45 p.m.; Ss. Princess Elaina will arrive at Nanaimo on Sunday only at 1.15 p.m. and 11.15 p.m.

HUMIDITY CAME INTO PICTURE

Northbound Plane Delayed In Getting Away for Coronation Gulf

EDMONTON, Jan. 20 (AP).—Because of the present high humidity of Edmonton's atmosphere, Mrs. Alan Deacon, Victoria, may be a few hours late in reaching her husband at his radio post at Coppermine, N.W.T., on the shores of Coronation Gulf.

Mrs. Deacon took off late yesterday in an airplane piloted by Gil McLaren for the Far Northern post. Then the humidity came into the picture.

The machine, along with another Mackenzie Air Transport plane which had taken off at the same time, was forced to return here because of formation of ice on the wings. They flew only thirty miles before ice on the wing and propeller tips reduced the plane's revolutions and made the machines "heavy."

The two machines and their loads of passengers took off again this morning after mists had cleared from the Northern skies.

Dominion meteorological officials here explained that this morning the humidity of Edmonton's atmosphere reached a Winter's high of 88. Usually at this time it is around 70, they said.

RETIRING FROM ACTIVE SERVICE

Shore Steward of Canadian National Steamships Well-Known Along B.C. Coast

VANCOUVER, Jan. 20.—One of the old-timers on Vancouver's waterfront will retire from active service shortly in the person of J. W. "Johnnie" King, shore steward for Canadian National Steamships since 1921, and before that chief steward on Ss. Prince Rupert, which he joined in 1913.

Born in Newhaven, Scotland, he served his apprenticeship as baker and confectioner. At seventeen he worked his way to London by coastwise steamer and joined Ss. Talune, which had just been launched by Ramage & Ferguson, Leith, for the Tasmanian Steam Navigation Company, later merged with the Union Steamship Company.

His first visit to Vancouver was in 1903 on R.M.S. Miowera. The impression was lasting and he returned here in 1908 to serve five years with the C.P.R. before joining Ss. Prince Rupert in 1913.

Among nearly a generation of Vancouver students Mr. King is a well-known figure. Some of his "boys" taken on the vessels during the Summer passenger season, are now prominent in many walks of life. He corresponds with not a few of them and his mail comes from Eastern Canada, the United States and even overseas.

Officially this services will end January 30. He is now on vacation, however, and plans to continue residence in Vancouver. One of his first trips will be a return to Scotland.

Three Children Killed Coasting

WATERBURY, Conn., Jan. 20 (AP).—An automobile which struck six children saying goodnight after a coasting party killed three of them and injured the others.

The accident, occurring at a street intersection last night, also resulted in injuries to the driver and a woman companion.

The dead: Edmund Boulanger, eight; Robert Roberts, eleven, and Virginia Roberts, fourteen, his sister, all of Wolcott.

Large Flying Boat Delivered To Soviet Russia

NEW YORK, Jan. 20 (AP).—The Martin ocean transport, biggest flying boat ever launched in the United States, landed today in Jamaica Bay, off Floyd Bennett Field, after a flight from Baltimore. The craft carried thirty-three passengers and a crew of ten.

The flight constituted delivery to the Soviet Government, for which it was built by the Glenn L. Martin Company. The ship will be dismantled and transported to Russia by boat.

PREPARED TO LIFT VESSEL

Extra Equipment Is Ready For Probable Effort This Morning

Pacific Salvage Company's staff of officials and workers were busy yesterday afternoon marshalling their equipment for a third attempt to raise the sunken Panama freighter Beulah from the sea bottom at Ogden Point. Everything being ready, there is a possibility the ship may be raised today.

The problems presented when the ship rolled over on her side were further complicated when the after portion of the hull swung considerably out of line with the dock facing, necessitating, before the effort to right the ship can be made, that it be straightened out.

When the vessel is pulled in line parallel with the dock, the attempt to get her on an even keel will commence. To do this, some elaborate preparations were completed yesterday. Between the dock and the breakwater, two kedge anchors were placed some distance apart, and cables from these are fastened to the starboard rail of the ship after passing completely around the body.

At the same time, the rail of the Beulah has been reinforced with heavy timbers, and heavy tackle has been fastened to it, the lines leading to winches aboard the Salvage King, a large derrick scow which arrived from Vancouver, a smaller derrick scow of the same type belonging to Island Tug & Barge Company, and a logging engine, which was brought from an Up-Island operation to assist.

LIFT GREAT WEIGHT

The combined power of the salvage ship, scows and locomotive is capable of lifting a total weight of several hundred tons, and should, when all are pulling together, be able to get the ship on an even keel in a short time.

Once the hull is righted, it will be in the same position as it was before the first attempts to float her failed, and pumping will commence again. Anticipating that the same progress will be made when the pumps start as crowned the last effort, scows will be used in helping to keep the after section afloat, and if the pumps can keep the water down and the vessel remains afloat, she will be taken to drydock. If not, it is the intention of the salvage company to beach the Beulah as close to the scene of the sinking as possible and place temporary patches over any big leaks that may be located.

CHURCH REPORTS ARE GRATIFYING

Progress Made by Victoria West United Church During Year Most Satisfactory

The annual congregational meeting of the Victoria West United Church was held on Tuesday evening, Rev. J. W. Churchill, interim chairman, presiding. Unusually gratifying reports were received from the various organizations, showing conscientious effort on the part of the members.

The following were re-elected as members of the session: W. Caley, A. J. Nelson, H. Wilson, A. W. Wright, C. Milley, H. Watson and Mrs. G. W. Johnson. Members of the board of stewards re-elected were W. F. Perry, G. Guy, H. Watson, Capt. G. Newell, A. W. Wright, W. Caley, Capt. Gidley, W. Moore, William McDonald, G. Weismiller, Mr. Colton, Mrs. W. Beattie, Mrs. L. A. Young, Mrs. G. Guy, F. Neelands and Mr. Goodwin.

The following officers were also re-elected: Envelope steward, William Caley; missionary and maintenance steward, W. F. Perry; treasurer, A. W. Wright; trustee board representative, Capt. Newell; clerk of session, William Caley; recording steward, L. A. Young.

William Caley placed on record the session's appreciation of the services rendered by the pastor, Rev. C. D. Clarke, noting particularly the increased attendance at worship services and a spiritual blessing in the life of the members. This expression was heartily endorsed by the congregation. Solos were rendered by Mrs. H. Youson and George Guy. Refreshments were served by the Women's Association.

ONTARIO GOLD MINES

TORONTO, Jan. 20 (CP).—Total production of Ontario gold mines in 1937 was reported by the Ontario Mines Department today at $87,767,808, against $86,951,954 in the preceding year. — Tonnage milled was 8,439,632, compared with 7,701,887.

NAVAL FLYERS KILLED

CAPETOWN, Jan. 20 (CP-Havas).—A seaplane attached to the cruiser Neptune plunged into Falsby Bay, thirty miles off Capetown, today. Lieut. J. C. H. Prince and Mechanic Ammond were killed.

Annual January Clearance

Malleks Limited
Ready-to-Wear and FURS
1212 DOUGLAS ST. E 1623

Duo-Therm

OIL-BURNING RANGES AND HEATERS

No Wicks—No Odor—Easy to Light
Burns Furnace Oil

Priced From $52.00 — Easy Terms

McLENNAN, McFEELY & PRIOR
1400 Government St. G 1111

Ray's LTD.
BAKERY • CANDY • DELICATESSEN • TOBACCO • VEGITABLES AND FRUIT
GROCERY • CHEESE AND BUTTER • FRESH MEATS • FISH AND POULTRY • TOILETRIES
734 FORT ST.

FRIDAY

FRESH MEATS

LEGS OF MUTTON, lb. / LEGS OF VEAL, lb. / SHOULDER PORK, lb. / RIB MUTTON CHOPS, lb. — 15¢
RIB ROASTS, lb. / DEEP SIRLOIN, lb. / RUMP ROASTS, lb. / ROLLED RIB, lb. — 20¢
BOILING BEEF, lb. / SHOULDER MUTTON, lb. — 10¢
SIRLOIN STEAK, lb. / ROUND STEAK, lb. — 19¢
VEAL STEAKS, lb. — 15¢
VEAL CHOPS, lb. — 20¢
VEAL SHOULDERS, lb. — 15¢
LEGS OF LAMB, lb. — 25¢
SHOULDERS LAMB, lb. — 15¢
ROLLED SHOULDERS, lb. — 22¢
STEAK AND KIDNEY / BREASTS OF VEAL / BREASTS OF LAMB — 2 lbs. For 25¢
BEEF SHANKS, lb. / HEARTS, lb. / HAMBURGER, lb. — 7¢

CUT GREEN BEANS / ORCHARD CITY PEAS / PORK AND BEANS, 18-oz. / CHOICE TOMATOES, 2's — 2 TINS FOR 15¢

Robin Hood OATS 17¢ large pkt.
ROGERS' SYRUP 5-lb. tin 30¢
Squirrel Peanut Butter 1's. tin 11¢
White Clover HONEY 23¢ 2-lb. tin
Watercress SALMON tall tins 2 tins 15¢
Campbell's Tomato Soup 2 tins 15¢
Bright's Best Peaches 2 tins 25¢
CLO-REX BLEACH 6¢ large bottle

FISH DEPT.
WHITING FILLETS 2 lbs. 25¢
DRESSED 2 lbs. 25¢
SOLES 2 lbs. 25¢
FRESH FAT HERRINGS 3 lbs. 17¢
SILVER HAKE FILLETS 2 lbs. 25¢
SMOKED WHITING, per lb. 10¢

BACON
SLICED SMOKED BACON, per lb. 30¢
SLICED AYRSHIRE BACON, per lb. 23¢
SLICED BACK BACON, per lb. 34¢
SLICED SMOKED HAM, per lb. 34¢
SMOKED PINIC SHOULDERS, per lb. 18¢

DELICATESSEN
HAM BOLOGNA, per lb. 15¢
SMALL WIENERS, per lb. 21¢
JELLIED BEEF TONGUES, per lb. 49¢
ROAST LEG OF PORK, per lb. 57¢
MINCEMEAT at 2 lbs. 21¢

FRUIT DEPT.
SUNKIST ORANGES 2 doz. 19¢
IMPERIAL VALLEY GRAPEFRUIT 6 for 17¢
LARGE SUNKIST ORANGES Per doz. 17¢ 3 doz. 50¢
FIRM CABBAGE, lb. 3¢
TEXAS SPINACH 2 lbs. 19¢
O.K. COOKING ONIONS 6 lbs. 25¢

SPECIALS
Pure Cond Castile Soap, 10c bars, Special 4 for 25¢
Bay Rum Shaving Cream, large size, Special 9¢
Listerine Tooth Paste, double size 39¢
Halibut Liver Oil Capsules, box of 50, Special 63¢
Camphorated Oil, 4-oz. bottle, Special 14¢
Cod Liver Oil with Malt Extract, Special, 2-lb. jar 63¢
Shaving Brushes, Extra Spl., ea. 59¢
Archer Fine Cut Tobacco, ½-lb tin, Special 50¢

Butter First Grade, lb. 35¢ 3 lbs. for $1.03
Cheese Mild, lb. 18¢ Medium, lb. 23¢
Eggs Gr. A large, doz. 28¢ Gr. A Pullets, doz. 24¢

OXYDOL RINSO CHIPSO 18¢ large pkt.
Household BRAN 2-lb. pack 10¢
Tuna Flakes, ½'s 2 tins 17¢
Fresh Sair DATES 3 lbs. 14¢
SUGAR 2-lb. bag 14¢ 5-lb. bag 34¢ 10-lb. bag 67¢ 20-lb. bag $1.28
Brunswick Sardines Kippered Snacks Fish Pastes 2 tins 9¢
NABOB Tomato Juice 10½-oz. 4¢ tin Limit 3

★ Mastering chess is mere child's play compared with learning to invest money—wisely.

Accumulating money hasn't been your greatest difficulty. Keeping it invested safely, and at a fair return, has been the real problem.

Is it, then, fair or wise, to expect your wife, son, daughter, or a friend, to undertake a task that has been difficult for you?

This Company specializes in the selection of investments for Estates and Trusts. SECURITY is given FIRST attention.

You are invited to ask us to explain the safeguards taken to protect the best interests of your family.

Will their moves be those of an expert?

The CANADA TRUST COMPANY

Branches in Six Provinces

London, Windsor, Regina, Toronto, St. Thomas, Edmonton, Hamilton, Chatham, Vancouver, Montreal, Winnipeg, Victoria

Managed in Connection With The Canada Mortgage Corporation

Victoria Advisory Board

Hon. Senator G. H. Barnard, K.C. - Lindley Crease, K.C. - R. H. B. Ker - Joseph E. Wilson

The Daily Colonist

Established 1858

The Colonist Printing and Publishing Company, Limited Liability

J. L. Tait, Managing Director

Subscription Rates by City Carrier:

Yearly	$12.00
Monthly	1.00

All subscriptions payable in advance. Mail subscribers are requested to make all remittances direct to The Daily Colonist.

Subscribers in ordering change of address should be particular to give both old and new addresses.

Subscription Rates by Mail:

To Canada, British Empire, United States and Mexico:

Yearly	$6.00
Half-Yearly	3.00
Quarterly	1.50

To All Other Countries:

Yearly	$18.00
Monthly	1.50

Friday, January 21, 1938

THE RAILWAY INCUBUS

Were it not that the present Federal Government has made its disastrous railway policy an integral part of the Liberal programme, there is little doubt that the people of the Dominion would favor unification of control of the railway systems so that economies might be practised and excrescences in services abolished. The annual deficits of the State-owned system have amounted since 1923 to $960,663,109. The Duff Commission's recommendations have not led to the reductions anticipated in annual losses. The evidence adduced before that investigation was to the effect that real economies in operating costs could only be effected through co-ordination and co-operation or by the adoption of a system of unification for operating purposes. The former, it was held, would mean a saving of $30,000,000 annually; savings estimated through unification of control were placed at from $50,000,000 to $75,000,000 annually.

There has been a gesture made in the matter of co-ordination and co-operation which has been almost futile. It has resulted in actual savings averaging approximately $1,200,000 annually instead of the estimated amount of $30,000,000. The annual deficits remain approximately the same as they were, affected advantageously or adversely by the ups and downs of business. National ownership, because politically operated, remains an incubus on the taxpayers. Common sense dictates unification of control of the two transcontinental systems with consequent business management. Some day there must be a lasting solution of this grave national problem; the sooner the better in the interests of national well being.

GRAIN SHIPMENTS VIA PACIFIC

British Columbia now has a Minister of Trade and Commerce. He has been visiting Alberta, presumably with the intention of canvassing what may be done to promote inter-provincial trade. In this respect perhaps one of the most important considerations is the remaking of the Pacific Coast as an outlet for Prairie wheat. At present the elevators at Vancouver are idle, as is the one in Victoria. Grain has ceased to find its way to world markets via this route. Geographically, the hope once maintained that Alberta wheat, if not that of other Prairie Provinces, would find its natural export medium via this coast. That conception proved only a flash in the pan. No wheat is now moving this way, although, for the Alberta product, the shortest route to salt water is via the Pacific Coast, and, moreover, the ports of British Columbia are equipped for the storage and handling of grain.

The cause assigned for the disappearance of grain shipments via the Pacific Coast is the high shipping rates that prevail. What can British Columbia's Minister of Trade and Commerce do to rectify this condition which acts as a handicap to commercial development? That might well be a first test of the necessity for such an office in the Government of this Province.

STRADIVARI VIOLINS

Among the masterpieces that are the creations of renowned artists there are some that have become lost either because their value was not recognized at the time of their creation or because they reached the hands of persons who were unaware of that value and consequently allowed them to lose their identity among other objects of similar nature and of lesser merit. Still others were stolen at some time or another, the thief hiding them and leaving them to be forgotten for fear of detection and punishment. One way and another there is a constant search going on for the rediscovery of old masterpieces, with different types of persons involved in the search. One has the resources and the desire to satisfy an ambition to possess masterpieces of a favorite creator. Another type, adventurous and romantic by nature, sees the possibility of profit by a transaction arising from rediscovery.

Among the masterpieces that are widely sought are the instruments made by the best known of all violin-makers, Antonio Stradivari, the master of Cremona, who in sixty years of productivity which ended with his death at 93 in 1737, is believed to have made 1,000 violins, violas, 'celli and contrabasses. It is estimated that 540 of these instruments are extant. What has happened to the others is a matter for romantic conjecture, but because of the high value attached to any product of Stradivari there is a constant search going on for missing pieces. Due to the amount of fraud that has accompanied trade in objets d'art, positive identification of a supposed Stradivari violin at times is a matter of extreme difficulty and exhaustive research.

When the master of Cremona, himself a pupil of Amati, was engaged in his trade, he was proud to receive $25 for an instrument. One hundred years later $1,000 was considered a good price for the best Stradivarius. At that time Luigi Tarisio, a carpenter by trade and a peddler of fiddles, brought a few Stradivari violins from Italy to France. The instruments were relatively unknown, but he found an eager demand for them and went back to Italy for more. In a short time he died, but he left a sizeable fortune and 200 excellent violins, which were purchased by Jean Baptiste Vuillaume, who continued the business and scoured Italy for the best instruments.

Appreciation and demand for Stradivari violins continued to grow steadily. In 1890, the "Betts" violin, which had sold in London in 1826 for one guinea, was sold for $10,000, and today it is valued at $100,000. In 1906 Jan Kubelik, Bohemian virtuoso, paid $30,000 for the "Emperor" violin, a record price at that time, when the average value of Stradivari violins was $5,000. By 1914 the average was $15,000, and the figure has increased steadily until today $75,000 is not a surprising valuation. At the recent concert of the Stradivarius Memorial Association, twenty Stradivari violins were used and their value was placed at $1,000,000, an average of $50,000.

Present values are in terms of rarity and appearance, rather than usefulness of the instrument. The violins are objets d'art, and there is a smattering of publicity value for eminent artists in the use of Stradivari violins in their public appearances. While the Cremona masterpieces are considered by critics to have quality of tone that is beyond imitation and duplication, there are many other good violins in the hands of leading players which produce results far superior to those achieved by lesser musicians from a costly Stradivarius.

THE SHAW REPORT

The Federal Minister of Agriculture last year authorized an investigation of Canadian marketing methods in the United Kingdom, and this was undertaken by Professor Shaw and a staff composed of men experienced in different branches of agriculture in this country. The report was presented and has been commented on; it was proposed to give it a wide circulation, but Mr. W. D. Euler objected to it because it criticized the Department of Trade and Commerce, and, as a consequence, Mr. Mackenzie King ordered its revision by its author and two other officials, who were not parties to the investigation. Changes were made in the report and these have been "bitterly resented" by Professor Shaw, according to The Toronto Globe and Mail.

The whole procedure is an extraordinary one. The assumption is that the Dominion Government resents criticism of any of its Departments by an authority it set up to find out what was wrong with the processes of marketing Canadian goods in the United Kingdom. The fact is, however, that Professor Shaw was too outspoken. He pointed to reasons why Canadian exports are handicapped in the British market, particularly in the matter of farm products. The ultimate purchaser, he said, is not kept fully aware of "quality and availability." The products are not featured in the shops to the same extent as those from the other Dominions. There is lack of regularity in supply and distribution and insufficient aggressive selling agencies. The report has now been emasculated for political reasons, which will, of course, arouse suspicions that are perhaps groundless.

RADIO'S "FAN MAIL"

There is no end to the formation of organizations. One of the latest is the Broadcast Listeners of America, the object of which is to get rid of objectionable features of radio programmes. The weapon it is to use is the radio listeners' strike, and action in this respect is through turning the dial. The protest implied, since it will remain unknown to broadcasting stations, will be futile. What are characterised as "objectionable features" persist because they are sustained by "fan mail," and it is by this medium, more than any other, that those responsible for programmes estimate their appeal. They never take into consideration the fact that in the vast majority of cases it is the lovers of "trash" who write to the broadcasting stations from which it emanates, or else to its sponsors, to voice their appreciation. Intelligent listeners rarely, if ever, contribute to "fan mail." It is for this reason that the dice are loaded against good programmes. Fan mail explains why radio broadcasting caters most of all to light-headed sentimentality.

Mme. Chiang Kai-shek says: "If Japan today disregards all treaties and every human law, it is because she is sure that no one will raise a finger against her." Still the conception will persist that China, with her 450,000,000 people, is fighting tooth and nail, and fingers as well, for her political and national independence.

The Weather

Meteorological Office, Victoria, B.C., at 7.00 p.m., January 20, 1938.

SYNOPSIS OF WEATHER CONDITIONS

A pronounced low pressure area is now centred northwest of Queen Charlotte Islands and gales have been general on the coast. Heavy rain has occurred on the West Coast of Vancouver Island and scattered snowfalls are reported over the Interior of British Columbia.

It remains moderately cold in the Prairie Provinces.

PRECIPITATION AND TEMPERATURES

(Precipitation for twelve hours to 5:00 p.m.; temperatures for twenty-four hours.)

	Precipitation	Min.	Max.
Victoria	.22	35	42
Nanaimo	.37	31	41
Vancouver	.64	32	40
Kamloops	--	24	36
Prince George	.18	18	34
Estevan Point	2.42	34	48
Prince Rupert	.36	36	44
Langara	.80	36	44
Atlin	--	22	24
Dawson	--	4*	2
Seattle	.30	38	44
Portland	.12	38	46
San Francisco	--	48	56
Spokane	Trace	30	36
Los Angeles	--	48	64
Penticton	--	32	--
Kelowna	--	27	36
Grand Forks	Trace	14	34
Nelson	.13	17	35
Kaslo	--	23	--
Cranbrook	--	2	24
Calgary	--	10	26
Edmonton	--	2	24
Swift Current	--	0	22
Moose Jaw	--	8*	6
Prince Albert	.01	4	6
Saskatoon	.05	8*	8
Qu'Appelle	--	0	16
Winnipeg	.02	18*	8
Wednesday—			
Toronto	--	11	31
Ottawa	--	16*	20
Saint John	--	10	28
Halifax	--	15	32

* Below zero.

THURSDAY

Minimum	35
Maximum	42
Average	38
Minimum on the grass	33

Weather, raining.

5:00 P.M. WEATHER REPORTS

Victoria—Barometer, 29.68; wind, SE., 12 miles; raining.

Vancouver—Barometer, 29.78; wind, E., 8 miles; cloudy.

Kamloops—Barometer, 29.74; wind, E., 6 miles; fair.

Prince George—Barometer, 29.36; wind, S., 12 miles; fair.

Prince Rupert—Barometer, 28.94; wind, SE., 18 miles; raining.

Langara—Barometer, 28.70; wind, SW., 40 miles; raining.

Estevan Point—Barometer, 29.58; wind, NW., 10 miles; cloudy.

Tatoosh—Barometer, 29.64; wind, S., 28 miles; raining.

Portland—Barometer, 29.98; wind, SE., 10 miles; raining.

Seattle—Barometer, 29.82; wind, SE., 16 miles; raining.

San Francisco—Barometer, 30.16; wind, W., 6 miles; fair.

Note and Comment

By Sandham Graves

MILLS FIELD—San Francisco, with direct air communication across the Pacific Ocean, around the east and west coasts of South America, landward across North America, and anticipated links over the Atlantic Ocean to Great Britain and France, is a great air harbor, a world airport. Its scope is international, its services inter-continental, and its bookings literally world-wide. In addition, it affords interesting experiences with instrument flying in foggy weather, and air-level control of planes converging on a metropolitan centre like the spokes of a wheel.

• • •

To touch only on the outstanding factors at this time, San Francisco's airport is under control of a municipal public utilities commission, with city, state and federal funds contributing to a permanent investment of several millions of dollars. "Permanent" is relative, however, for after the 1939 Exposition San Francisco is making plans to develop the fair site on Yerba Buena shoals as a still larger and more up-to-date air harbor, with segregation then of transport and local flying to the ultimate benefit of both.

• • •

Fresh from the printers for the fiscal year 1936-37, here are the figures given me at the office of B. M. Doolin, airport manager at Mills Field. Between July, 1936, and July, 1937, a total of 59,358 passengers were loaded and landed at the airport; 549,408 pounds of mail handled outbound, and 264,079 pounds of express matter outbound, exclusive of local flying. This represented a gain of 12 per cent in air traffic over the year previous.

• • •

This was exclusive of the operation of the Clipper ships, which are only now being incorporated into the unified services of the port, moving from Alameda to a special seaplane harbor at the San Francisco airport proper. Pan-American Airways, United Air Lines, T.W.A., and other major transport lines have well-established offices at the port and ticket offices uptown.

• • •

Four large hangars, a new administration building just opened, repair shops, weather and other services complete the physical attributes of the port, apart from runways and the seaplane base alongside. The runways are worth special mention.

• • •

For seven months in the year the prevailing winds are west-northwest, for two months northwest, for two months southwest, and for one month west, or a variable wind condition. Runways are provided for all these landings. Average runways are 300 feet wide and 5,000 feet long, paved.

• • •

With fog, cloudy or partly cloudy weather in some part of the day for nearly half of the calendar year, San Francisco had to make provision for instrument landings, and has done so with a runway 400 feet wide, 5,000 feet long, paved. Here, blind ships are safely, efficiently landed in all states of wind and weather.

• • •

Air traffic control is applied at San Francisco as at every other large air harbor in a metropolitan area. Federal supervision takes charge in thick weather and ships aloft are parceled out into the sky in 1,000-foot levels, and kept on their beams between port and port. Nearing landing ports, the planes are passed over to the control tower of the airport concerned, and directed from there. The lowest and nearest ship is brought in first and other ships lowered in 1,000-foot levels until all are safely landed.

• • •

There is no flying wild. Every foot of the air is logged and charted. That is why San Francisco is able to report continued operation for 365 days in the year without accidents under meteorological conditions which may only be described as difficult. From North, South, East and West come the ships of the air into Mills Field bringing business from the sky.

• • •

It is a breath-taking sight to sail from the northwest over long and hummocky seas of white vapor ringed around by a horizon of cloud mountains and emerge in the blue-vaulted skies of California. Down below cloud layers are breaking up into gossamer islands of puffy white. Up above, the deep blue vault of the heavens spreads like an inverted blue bowl over the zenith.

• • •

Forward and down lies San Francisco Bay, with the Golden Gate Bridge and the Trans-Bay Bridge, and downtown skyscrapers for all the world like play castles built of white sugar cubes piled one on the other. Ferries and tugs puff about in the harbor like mimic toys in a blue-enameled bath. The plane passes over Yerba Buena Island (they call it New Treasure Island now, the site of the coming San Francisco Fair) and glides to rest at Mills Field.

• • •

Oakland is a few minutes flight across the bay. There, Northwest passengers change from the ten-place Boeings into twenty-one place Douglas ships, the "Mainliners" of the United Air Lines, and are joined by a week-end party of San Franciscans headed for Los Angeles, less than two hours by airway. Walk, first, to the door of the administration building and read the sign: "Fifteen hours to New York." In 1928 that sign read, "Thirty-seven hours to New York." Skyways are fast.

• • •

The week-end party is interesting. It is made up of husbands and wives taking advantage of a Winter special rate for a round-trip to Los Angeles. Two by two they sit in solid comfort on the port side of the ship. On the other side, the single passengers are no less interesting in their single seats. Here, as I live, is the tired business woman, immersed in a fiction magazine.

• • •

Conversation drifts, as it will: "That is what I call a good story." It is Hollywood talking, 13,500 feet above sea level—a 300-mile talk as it develops. San Francisco has made contact with the sky. It is painting a new sign for Mills Field. It will read, simply: "Five days to Hongkong."

The Observation Car

By THE EDITORIAL STAFF

Glancing Over Sport

The luckiest fellow in big league baseball is none other than Jack Saltzgaver, who was released this week by the Yankees. For five seasons he was with the champions as a utility infielder. He made in that time $55,746, including $37,500 in salary and $18,248 from the world series. All during those five years he appeared in 227 games, was 646 times at bat and made 161 hits. He didn't get into one series game. On the basis of 154 games a year, Jack was paid at the rate of $37,730 per season, which comes to $245.60 a game, $81.50 each time at bat and $340 for every hit.—The sport scribes forgot to put one name in baseball's Hall of Fame, and that was Abner Doubleday. He didn't do much for the game, only invented it back in 1839.—Charlie Conacher's announcement that he is retiring from big time hockey came as a great shock to the Leafs and fans all over the country. But the chances are that "Chuck" will be back in the game next season after a complete rest. If he stays by his decision, one of the most colorful players in history will watch from the side lines. Hockey cannot afford to lose players of Conacher's calibre and not notice it in gate receipts.—Do you know that Lawson Little turned in the lowest nine-hole card in the recent Los Angeles open? He put par to shame on the outgoing route with a sizzling 31, five under.—J.D.

• • •

Have What It Takes

For showing real fight we must pass the orchids to the Chinese Students' intermediate "A" boys' basketball quintette. Wednesday evening, at the High School gymnasium, the Students came from behind to defeat the leading Kingham-Gillespie team in another of the thrilling games that have featured play in this division of the city cage loop. On the short end of the score for two-thirds of the hectic struggle, the Chinese hoopsters displayed that they have what it takes to win ball games—determination, fight and stamina—and plenty of it. Coached by Ollie Goldsmith, ex-member of the Victoria Dominoes, former Canadian hoop champions, the Students are playing smart ball, the kind of ball which says plenty for the coaching ability of Mr. Goldsmith.—S.T.

• • •

Light-Fingered

It was a handsome mariner—not ancient—who, being also a wedding guest at a ceremony recently, in facetious mood after the knot was tied securely, gave full vent to a mischievous impulse to snag a stalk of succulent celery from a well-freighted craft which lumbered by, guided by a lubber of the Oriental land. Returning triumphant to his streamliner, the pirate found his mates unwilling to condone his brigandage. So the booty was restored to its unsuspecting owner with the same airy wave of the hand and sweep of the hat which accompanied the original "snatch." Question: Who was the debonair mariner?—L.A.G.

• • •

Lines Obliterated

All over the city, yellow-painted lines at crossings and safety zones have practically vanished through action of traffic and weather. It is a great wonder to us that the City Council public works committee has not noticed the matter. It is a still greater wonder that the police department has not reminded the City Council to get out its paint pot. Perhaps those concerned will read this feeble plea.—The Irish are noted for their wit. Not long ago a local Irishman sold his ancient automobile to an acquaintance. Next day the purchaser told him it was impossible to keep air in the worn tires. They had to be pumped up twice a day. "'Tis the air yet put in thim," answered the Irishman. "Begarra, ye're puttin' in th' wrong kind. Th' air's too thin to stay in thim. Take th' automobile down by th' gas works, where th' air's heavy and give 'em a good pumpling. Heavy air's what ye need." Strange to relate, the purchaser followed the Irishman's instructions. We did not learn if it worked or not.—G.B.

MINING COURSE TO BE GIVEN IN CITY

In collaboration with the School Board, the Departments of Mines and Education have again arranged for a series of fourteen lectures on elementary geology and mineralogy, commencing Monday, January 24, at 7:30 o'clock, in Victoria High School.

A textbook prepared by the provincial mineralgoist will be sold to students at a nominal price, and the Department of Mines will supply suitable specimens from various parts of the province. Special consideration will be given to the geology and mineralogy of areas tributary to Victoria.

CHURCH NAMES 1938 OFFICERS

First Baptist Marks Another Year of Progress, Pastoral Report Shows

Marking another year of progress, members of First Baptist Church gathered Wednesday night, in annual meeting. The mother church of the Baptist denomination in British Columbia, First Baptist Church was first started on May 3, 1876, with fifteen constituent members. Today it enjoys the ownership of its church premises and has a loyal membership of several hundred worshippers, with the future bright before them.

In his pastoral report, Rev. G. A. Reynolds referred to the loss, by death, during the year of three long-time members, William H. Spotford, James Middleton and Mrs. M. M. Shaw. Mr. Reynolds reported all departments of the church in flourishing condition. Stating that the building of today must be made upon the foundations of yesterday, he urged upon the membership the necessity for continuing loyalty and service in order that the future may be prosperous and serviceable, both to the institution and to the community.

OFFICIALS NAMED

Election of officers for the coming year resulted as follows: Clerk, Wilfred Smith; treasurer, G. A. Stevens; missionary treasurer, Angus Galbraith; envelope clerk, Herbert Boothman; deacons, Angus Galbraith, Capt. J. C. Foote, J. H. Tabor, J. H. Turner, W. N. Finlay, J. E. Hamilton and E. L. Hill; trustees, H. Whittaker, Mrs. A. Galbraith, Major Hensen, Grant Johnson, James Dinsmore, Mrs. G. W. Bradshaw, Dan Pearman, W. W. McGill and J. A. Ledson, Mrs. C. C. Spofford is already a life deacon; deaconesses, Mrs. T. B. Brown and Mrs. Phillimore; auditors, H. Whittaker and H. B. Witter.

Previous election of the following heads of departments was approved by the church: Women's Union, Mrs. George Bishop; Second Mile Club, Mrs. Richardson; Tuckabatchee Club, Miss Jane Hall, and C.G.I.T., Miss Sylvia Smith.

NOTE OF OPTIMISM

Echoing the note of optimism contained in the minister's report, Henry Whittaker, chairman of the board, outlined the work of the past year and called for a spirit of co-operation for the future. Similar encouraging statements were received from the leaders of all departments of church activities.

Before the commencement of the meeting, supper was served, the catering being in charge of the young men of the church. Tables were decorated by Mesdames H. Whittaker, O. M. Brown and G. W. Smith.

HOSPITALIZATION FEE IS REDUCED

City Informed 80c Per Day Must Be Paid for Patients With Tuberculosis

A letter has been received at the City Hall from Hon. Dr. G. M. Weir, Provincial Secretary, reminded the City Council that municipalities were required to pay 80c per day for residents who were inmates of provincial tuberculosis units as from April 1, 1937. The former rate was $1.25 per day.

It developed that the city had paid no sums for the care of tuberculosis patients since the end of last March. Negotiations for a reduced per diem rate had been under way for some time at that date.

At the new rate of 80c per day, the amount owed the Provicial Government by the city would be between $8,000 and $9,000. But it is anticipated the bill will be cut in half through the Jubilee Hospital taking care of tuberculosis patients out of a grant of $49,500 made last year by the City Council.

SHORT WAVE CLUB

The Victoria Short Wave Club will hold a meeting at 2024 Carnarvon Street tomorrow evening. After the business session, the meeting will be given over to discussions on technical subjects under the direction of the chair.

Tides in Victoria

JANUARY

Date	L. Time	H.t.	Time	H.t.	Time	H.t.	Time	H.t.
	H. M.	Ft.	H. M.	Ft.	H. M.	Ft.	H. M.	Ft.
1	8.41	8.7	8.39	8.6	12.26	9.2	21.14	1.8
2	9.54	8.7	9.15	8.5	12.59	9.1	21.53	1.5
3	7.01	8.8	8.59	8.2	13.31	8.7	22.18	1.9
4	7.10	8.5	10.50	7.9	14.10	8.4	22.50	2.4
5	7.20	8.4	11.50	7.5	14.53	7.9	23.27	2.9
6	7.38	8.4	12.51	6.9	15.50	7.3	23.50	2.7
7	7.52	8.5	13.54	6.2	17.09	6.8		
8	0.15	4.5	8.06	6.7	14.55	5.5	19.30	6.0
9	0.30	4.3	8.21	6.0	13.52	4.5	.....	.....
10	.....	.....	8.40	5.3	16.48	3.5	.....	.....
11	.....	.....	9.10	4.6	17.39	2.6	.....	.....
12	.....	.....	9.47	4.0	18.28	1.9	.....	.....
13	.....	.....	10.34	3.4	19.11	1.2	.....	.....
14	.....	.....	11.25	3.0	19.54	0.8	.....	.....
15	5.13	0.5	7.20	3.3	12.14	3.0	19.36	0.8
16	5.20	0.5	8.26	3.0	13.05	2.7	21.16	1.0
17	5.36	0.5	9.30	2.4	13.56	2.1	21.58	1.5
18	6.00	0.6	10.30	1.9	14.51	1.4	22.38	2.4
19	6.26	0.8	11.35	1.4	15.44	0.7	23.19	3.3
20	6.55	0.8	12.43	1.0	17.14	0.0	23.54	4.4
21	7.22	0.9	13.53	0.7	19.25	0.2	.....	.....
22	0.21	3.4	7.49	0.9	15.00	4.1	.....	.....
23	.....	.....	8.15	0.9	18.05	4.1	.....	.....
24	.....	.....	9.41	0.1	17.01	3.6	.....	.....
25	.....	.....	5.12	0.1	17.50	3.1	.....	.....
26	.....	.....	9.44	0.0	18.35	2.7	.....	.....
27	.....	.....	10.22	0.0	19.12	2.5	.....	.....
28	5.30	0.0	7.30	0.4	11.04	3.6	19.45	2.1
29	5.40	0.3	8.04	0.7	11.45	4.0	20.19	2.0
30	5.49	0.3	8.21	0.0	12.26	4.8	20.50	2.0
31	5.35	0.1	9.03	7.8	13.10	5.5	21.20	2.2

The time used is Pacific standard for the 120th Meridian west. It is counted from 0 to 24 hours, from midnight to midnight. The figures for height serve to distinguish high water from low water. Where blanks occur in the table, the tide rises or falls continuously during two successive tidal periods without turning.

The height is in feet and tenths of a foot, measured from the average level of low water.

To find the depth of water on the sill of the Esquimalt drydock, add 18.5 feet to the height of high water as above given.

ASK FOR THEM BY NAME

BOVRIL BOUILLON CUBES

MAKE SOUP, STEW or GRAVY: PERFECT

English Flannel Pants 1.98

—for men. Heavy weight and well tailored. Four pockets, belt loops, cuff bottoms. Dark grey only. All sizes

THE "WAREHOUSE"

1430 DOUGLAS STREET 1110 GOVERNMENT STREET

CROSS' HOME-CURED SMOKED WHITING, lb. 13c
FRESH WHITING FILET, 2 lbs. for 19c
DRESSED FRESH SOLES, 2 lbs. for 25c
CROSS' OWN WIENERS, lb. 19c
CROSS' OWN BOLOGNA, lb. 15c
CROSS' OWN JELLIED VEAL, each 10c

Cash and Carry at CROSS' 4 STORES

Smart New Styles in PRINTED SILK FROCKS $9.75

DICK'S DRESS SHOPPE

1324 Douglas Street Phone E 7552

Letters to the Editor

No letter to the Editor will be inserted except over the proper signature and address of the writer. This rule admits of no exception. No letter should exceed 500 words in length.

THAT MOTORIZED CHAIR

Sir,—On one Summer night last year some five thousand persons gathered at the Causeway to participate in a concert and to share financially in purchasing a motorized chair for a cripple whose only source of revenue was derived from gallantly endeavoring to sell newspapers, in rain or shine, while other able-bodied single men rely on Government assistance. This chap is trying his best to gain his own livelihood.

What a "fine" and "charitable" lot we are. Every time we open our purse strings we crow about it, have our pictures printed on every page in our newspapers, have long write-ups proclaiming what good fellows we are, but when things go wrong we hide ourselves in shame.

So now, Mr. Editor, I should like to ascertain just what are those people going to do about this boy's chair. It took months to make the chair; then another ordeal of picture-snapping for the paper and more "what jolly fellows we are," before the lad got this "chair," and what a chair. If it took the makers fifteen minutes the other day to crank it, what will it take passers-by or the crippled lad to start it? Also this chair seems to have breakdowns at most inconvenient times, such as through the Dardanelles, etc. This, I feel, is a very bad advertisement for the delivery of a "suitable motorized chair."

Too many thanks have been given for something unworkable and paid for by the people who attended that very publicized "Cripple Concert." Let's have a little action.

W. C. SUMMERFIELD

2121 Sutherland Road, Oak Bay, B.C., January 19, 1938.

PRICES OF FLOUR AND FEED

Sir,—In your issue of January 16 there is a most timely and informative letter from Mr. Tom D. Bateson commenting on the price charged the public for flour and feed and the cost of producing the same.

There is another feature in connection with this subject I would like to draw attention to. The prices of wheat in Chicago, Minneapolis and Winnipeg are always approximately the same, rarely varying more than 2 cents a bushel, and then the American price is always the higher one. Milling grain in the United States and Canada would be conducted under a similar condition as there is little or no difference in the method used.

Before me is a copy of a local paper published in Central Washington in a small town not on a main railway line. In it are the usual advertisements of provisions, etc., and standard bread flower is quoted at $1.49 per forty-nine-pound sack, and another grade is $1.39.

In Duncan we pay $2.60 for the same quantity. Why this glaring difference when the price of wheat is the same in both countries? If, instead of filling our papers with discussions about Social Credit and kindred topics, the public, aided by the newspapers, concentrated on exposing and denouncing the way we are exploited by the milling companies it might arouse public feeling to such an extent that it would face a drastic change that has long been badly needed. Until this is done, conditions will remain as at present and the "long-suffering community" will continue to be "bled white" by those who have the power to do so.

Why not investigate this matter thoroughly and compel a remedy.

CHARLES GREENWOOD

R.R. 1, Duncan, B.C., January 19, 1938.

JOSEPH ROSE

OPTOMETRIST

1613 GOVERNMENT STREET

Cranleigh House School

FOR BOYS

The Oak Bay Day School. Preparatory and High.

C. V. MILTON

Cadboro Bay Road E 8214

Sour Acid Stomach

Distressed feeling after eating can be overcome by taking Cal-Bis-Soda, a combination of antacids and digestive ferments. Satisfaction or money refunded by all Vancouver Drug Co. stores. 23c, 39c and 83c.

LANGFORD CHURCH OFFICIALS ELECTED AT VESTRY MEETING

LANGFORD, Jan. 20.—The annual vestry meeting of St. Matthews' Church, Langford, was held on Wednesday evening in the Legion Hall. The warden's report was given by D. B. F. Bullen. The Women's Guild report was given by the secretary and F. J. Taylor reported for the Sunday school. Mrs. G. T. Phipps told of the work of the Junior W.A. Mr. K. B. Hincks of the A.Y.P.A. Rev. R. E. M. Yerburgh presided.

The officers elected were as follows: Vicar's warden, R. Seabrokeo; people's warden, D. B. F. Bullen; church committee, Mrs. H. A. Hincks, Mrs. J. S. Yates, Miss Savory, Miss J. Seabrooke, F. J. Taylor, W. H. Goodman and K. B. Hincks; lay representatives to Synod, I. J. Seabrooke and Mr. Jeffries. Representatives to ruridecanal conference, Mrs. Yates and Miss Savory.

FIRE IN SEATTLE

SEATTLE, Jan. 20 (AP).—A two-alarm fire caused $44,000 damage to the Mottman Building on Third Avenue South last night. Four firemen were overcome by smoke and two others received minor injuries fighting the blaze of the fifth floor.

SUNRISE AND SUNSET

JANUARY

Time of sunrise and sunset (Pacific standard time), at Victoria, B.C., for the month of January, 1938.

Date	Sunrise	Sunset	Date	Sunrise	Sunset
1	8.05	4.28	17	7.56	4.18
2	8.05	4.29	18	7.55	4.19
3	8.05	4.30	19	7.54	4.21
4	8.05	4.32	20	7.52	4.23
5	8.05	4.33	21	7.51	4.24
6	8.04	4.34	22	7.50	4.26
7	8.04	4.35	23	7.48	4.27
8	8.04	4.36	24	7.47	4.29
9	8.04	4.37	25	7.45	4.30
10	8.03	4.38	26	7.43	4.32
11	8.03	4.40	27	7.42	4.33
12	8.03	4.41	28	7.40	4.35
13	8.02	4.42	29	7.37	4.37
14	8.02	4.44	30	7.36	4.38
15	8.01	4.45	31	7.34	4.40
16	8.00	4.47			

The Meteorological Observatory, Gonzales Heights, Victoria, B.C.

FIFTY YEARS AGO TODAY

(From The Daily Colonist of January 21, 1888)

A New Firm—John Teague, Jr., and R. Atwood have gone into partnership as druggists and chemists. R. Atwood is well known in this line of business, having served his time with D. E. Campbell, of Fort Street, and until recently had an interest in the drug business now carried on by Dr. Blanchard. Mr. Teague is the son of our respected citizen, John Teague, Esq., architect. The new firm will be found on Yates Street, opposite the Poodle Dog. The young men should meet with encouragement.

Clearing the Timber—The contract for clearing land at Vancouver, which was the cause of so much trouble early last year on account of the employment of Chinese, is only about one-third finished. There are altogether 400 acres to be cleared, and the cost of the same will total about $80,000. Contractor McDougall states that during the past month, owing to the cold and disagreeable weather, only nine days' work were put in by his force.

"C" Battery.—Lieutenant Gaudet has been appointed to the vacant lieutenancy in "C" Battery. He graduated from the Royal Military College, Kingston, last year, second in his class, winning the Governor-General's silver medal.

FINANCE - COMMERCE - MARKETS

Session Ends on Rallying Trend On Wall Street

NEW YORK, Jan. 20 (AP).—An up-and-down stock market today finished on a rallying trend with selected industrials well out in front.

Wall Street seemed moderately pleased by yesterday's Presidential conference with business chieftains and indicates a permanent advisory council representing all business interests.

The day's upward reversal lacked volume. Turnover was 818,310 shares compared with 998,851 the day before. The Associated Press average of sixty stocks regained .8 of a point at 46.8.

Evidence of dwindling inventories spurred steels. Prominent on the upside were U.S. Steel at 60 5-8, Bethlehem 67 7-8, Chrysler 61 1-2, General Motors 37 1-2, Westinghouse 106, J. I. Case 96 1-2, U.S. Rubber 29 7-8, Standard Oil of N.J., 49 1-2, and American Can 80.

Upturns of 1 to 5 in selected secondary rail bonds cheered the bond market today and made gains outnumber losses.

Erie Railroad first 4's of '96 were at 50 1-2 and the general lien 4's of '96 at 30.

Japanese 6 1-2's fell 3 5-8 at 73 7-8, and the 5 1-2's dipped 5-8 at 56 1-4. U.S. Governments were 1-32 of a point higher to 4-32's lower.

(By A. Humber, Ltd.)
(All Fractions in Eighths)

	High	Low	Close
Air Reduction	57-6	..	57-6
Allied Chemicals	172-4	172	172-4
Allis-Chalmers	49	47 2	49
Allied Stores	8	7-6	8
American Can	80	79	80
American Celanese	17-6	17-2	17-4
American For. Power	4	..	4
American L. & Z.	7-6	..	7-6
American Locomotive	20-3	..	20-3
American P. & L.	7	5-6	7
American Radiator	13	12-5	12-7
American Rolling Mills	21-5	21-4	21-5
American Smelter	53-2	52-1	53-2
American Tel. & Tel.	148-3	145-4	146-2
American Tobacco	89	..	89
American Waterworks	12-3	11-6	11-6
Anaconda Copper	34-5	33-4	34-5
Atchison Railway	39-9	39	38-6
Atlantic Refining	21	..	21
B. & O. Railway	9-7	9-5	9-6
Baldwin Locomotive	9-1	9	9
Bendix Aviation	14-4	14-1	14-4
Bethlehem Steel	84	62	83-7
Borden	34	33-1	34
Borg Warner	18-7	..	18-7
Bruce	26-5	26-4	26-4
Canada Dry	26-2	25	25-6
C. P. R.	17-7	17-4	17-7
Cal. Tract.	7-5	..	7-5
Case (J. I.)	52-4	51-2	52-4
Cerro de Pasco	97-5	95	96-4
C. & O. Railway	43-1	42-2	42-4
Chrysler	36-1	33-4	36
Columbia Gas	61-6	59-6	61 2
Commercial Credit	9 7	8 4	9-5
Commercial Solvent	38	..	38
Commonwealth & So.	9	6 7	9
Consolidated	1-6	1-4	1-6
Con. Edison	22-4	..	22-4
Cont. Can.	24-2	23-5	23-6
Cont. Oil	42-6	42	42
Cons. Oil	9-5	..	9-5
Corn. Oil	32	31-1	31-1
Crown Zellerbach	11	..	11
Crucible Steel	40-6	40-2	40-4
Curtiss Wright	5-1	5	5-1
Curtiss Wright "A"	17-2	..	17-2
Deere & Co.	23-7	23-2	23-4
Douglas Aircraft	49-4	48-4	49-4
Dupont	118	117-4	118
Eastman Kodak	181-4	184	184-4
El Auto Lite	20	19-7	20
El Power & Lite	12-3	12	12-2
Fairbanks Morse	29-8	28-4	29-6
Freeport Texas	26-2	..	26-2
General Foods	33-7	32-2	32-7
Gen. Electric	43-6	43-1	43-5
General Motors	37-4	36-2	37-4
Goodyear	22	21-6	22
Granby Copper	5-3	..	5-3
Great Northern	24	23-2	23-4
Great West Sugar	31	30-6	30-6
Int. Harvester	88-4	85-2	86-4
Howe Sound	50-3	49-6	50-3
Hudson Motors	9-2	..	9-2
Hupmobile Motors	1-4	..	1-4
Inspiration Copper	14-1	13-6	14-1
Int Nickel	51-3	50-3	51-3
Int Rayon	21-5	21-3	21-3
Int Tel.	6-7	6-5	6-6
Ill Central	10-4	..	10-4
Johns Manville	78-4	77	78-4
Kennecott Copper	40-3	39	39-7
Kresge	18	17 7	17-7
Lambert Co.	12-3	..	12-3
L. & M Tobacco	99-4	..	99-4
Ludlum Steel	19-6	18	19-6
Loew's	50-5	50	50-5
Mack Truck	23-3	22-9	23-3
Mathieson Alkali	25-4	..	25-4
Mexican Seaboard	22-5	..	22-5
Minn. Honeywell	58-7	..	58-7
Monsanto Chemical	88-7	..	88-7
Montgomery Ward	35-6	35 1	35-6
Motor Wheel	13-5	..	13-5
Nash Kelvinator	11-6	11-5	11-6
National Biscuit	20	..	20
Nat Dairy	15-2	..	15-2
National Distilleries	21	20-9	20-6
National Power & Lite	7-2	7-1	7-2
New York Central	18-4	17-6	18-4
North American Co.	21-2	20-2	21
North Amer. Aviation	10	9-6	9-9
Northern Pacific	12	11-4	12
Ohio Oil	14-2	14	14-2
Owens Ill. Glass	59-6	59-4	59-4
Pacific Gas & Elec.	27-2	27	27-2
Packard	5-2	5-1	5-2
Paramount Pictures	11-3	11-2	11-4
Penn. Railway	22-4	22-1	22-3
People's Gas	33-2	..	33-2
Phillips Pete	40	39-5	39-6
Pullman	34-6	34-2	34-4
Pure Oil	12-6	..	12-6
Radio	6-7	6-5	6-6
Rem. Rand	14	..	14
Republic Iron Steel	20-2	19-3	20
Reynold's Tob.	42-7	42-5	42-7
Safeway Stores	22-5	..	22-5
Schenley	24-1	..	24-1
Sears Roebuck	62	61-6	62
Sharon Steel	18-6	..	18-6
Shell Union	17-5	17-3	17-5
Socony Vacuum	15-6	15-4	15-6
Southern Pacific	19-6	19-1	19-6
Southern Rly.	13-2	12-1	13
Sperry Corp.	20-7	20-3	20-7
Standard Brands	9	8-6	8-6
Standard Gas	4-4	4-3	4-3
Standard Oil, Cal.	22-4	22-1	22-1
Standard Oil, N.J.	49-4	48-4	49-4
Stewart Warner	11	10-4	11
Studebaker	9-4	..	9-4
Texas Corp.	42-6	42	42-6
Texas Gulf	32-7	32-6	32-6
Timken	45-4	45	45
Trans-American	11-5	11-4	11-5
Twentieth Century Fox	22-4	..	22-4
Underwood Elliot	54-6	53-4	54-6
Union Carbide	77-5	75-4	77-5
Union Oil, Cal.	20-6	20-5	20-6
Union Pacific	63	62-4	62-6
United Aircraft	26	25-4	28
United Corp	3-2	..	3-2
United Fruit	63	62	63
United Gas & Imp.	10-2	10-2	10-3
U.S. Cast Iron Pipe	30	30	30
U.S. Indust. Alcohol	22-2	..	22-2
U.S. Realty	5-6	..	5-6
U.S. Rubber	30-2	29	30-2
U.S. Rubber pfd	60-4	57-6	60-4
U.S. Smelting	67-2	..	67-2
U.S. Steel	60-8	56 7	60-5
Vanadium	19-2	..	19-2
Warner Bros.	7-1	6-7	7-1
Westinghouse Air Brake	25-2	25	25-2
Westinghouse Electric	106	104-2	106
Western Union	28-6	26-4	26-6
White Motor	12-4	11-5	12-2
Woolworth	40-5	40-2	40-5
Youngstown S. & T.	41-7	41	41-7
Zenith Radio	15-6	15-5	15-5

Stocks and Bonds

(A. E. AMES & CO., VICTORIA)

	Bid	Asked
Bell Telephone	165	168½
Brazilian T. L. & P.	11⅞	12⅛
B.A. Oil	20½	20⅞
B.C. Power "A"	32	34
Canada Cement	11⅛	12⅛
Canada Cement, Pfd.	106½	109
Canadian Pacific	7⅛	7⅞
Con. Mining & Smelting	82	83
Fanny Farmer	20½	21
Ford "A"	17½	18
Gypsum Lime & Alab.	7½	7⅞
Imperial Oil	18⅛	18⅝
Imperial Tobacco	14⅛	14⅝
International Nickel	50⅛	51
International Petroleum	30	30⅝
Kelvinator of Canada	13½	..
McColl-Frontenac	11	..
McColl-Frontenac, Pfd.	88⅞	67½
Montreal Power, Com.	30	30⅝
Shawinigan W. & P.	19⅛	20⅛
Braiorne	9 85	9 10
Dome	57	57⅛
Lakeshore	52⅛	53
Macassa	5 10	5 20
Noranda	59	59½
Pioneer Gold	2 05	3 15
Premier	1 90	1 95
Sherritt-Gordon	1 55	1 60
Sudbury Basin	3 25	3 35
Teck-Hughes	5 30	5 40
Ventures	6 80	7 00
Wright-Hargreaves	7 60	7 90
Bank of Montreal	205	..
Royal Bank	190	..

New York Curb

(H. A. Humber, Ltd.)

	Bid	Asked
Amer. Cyanamide "B"	25	25⅛
Amer. Super-Power	0⅞	1
Amer. Gas & Electric	25⅛	28
Assoc. Gas & Electric	1	1⅛
Brazilian Traction	12⅛	12⅝
Cities Service	1⅞	2
Electric Bond & Share	9	9⅛
Ford of Canada A	17⅞	18
Ford of England, Ltd.	5	5⅛
Hudson Bay Mining	26	27
Humble Oil	65⅞	66⅞
Intl. Petroleum	29⅞	30⅛
Imperial Oil	18⅞	19
Newmont Mining	66½	68
Pioneer Gold	3	3⅛
Standard Oil of Kentucky	17⅞	18
Amer. Aluminium	81	83
United Gas Co.	4⅛	4⅛
United Power & Light A	2⅛	2⅞
Caribbean Petroleum	1⅛	1⅛
Niagara-Hudson Power	7⅞	8
Distillers of England, Ltd.	26½	26⅞
Gulf Oil	41	41⅛
Canadian Marconi	1⅛	1⅛
Pantepec Oils	6⅛	8⅛
Fisk Rubber	6⅛	6⅞
Creo Petroleums	20⅛	26
Cord Corporation	1⅛	2
Lakeshore Mines	53	53⅛
Teck-Hughes	5⅛	5⅞
Hecla Mining	9⅞	9⅞
Wright-Hargreaves	7⅞	8
Beal Lock	1⅛	1⅞
Premier Gold	1⅞	2⅛
Louisiana Land Ex.	8⅛	8

NELSON, Jan. 20 (CP).—Peter P. Verigin, spiritual leader of the Doukhobor sect in Canada, today was back in Brilliant, B.C., community headquarters, a few miles from Nelson.

A. E. AMES & CO.
LIMITED
INVESTMENT SECURITIES
NEW YORK MONTREAL — VANCOUVER TORONTO VICTORIA — WINNIPEG LONDON, ENGLAND
901-915 Belmont House — Telephones E 4171-2-3

DOMINION BONDS
BOUGHT — SOLD — QUOTED
BURNS & WAINWRIGHT, LTD.
615-6-7 CENTRAL BUILDING — TELEPHONES: G ARDEN 8187-9

STOCKS - BONDS - INSURANCE
Boorman Investment Co., Ltd.
1104 GOVERNMENT STREET — G 4174

OIL ROYALTIES
On selected Turner Valley Gross Acreage represents an attractive investment, coupled with a used immediate monthly income, and Greater Future Possibilities from additional wells.
C. M. Oliver & Company, Ltd.
723 FORT STREET — E 4117

ZEBALLOS GOLD PEAK MINES, LTD.
We Have New Information on the Above Company and on Others in This District
A. A. MEHAREY & CO.
624 FORT STREET, CORNER BROAD — E 1187-E 1188

HEAVY HAULING
WE SPECIALIZE IN HANDLING BOATS, MACHINERY, SAFES, ETC.
ESTD. 1890 **HEANEY'S** CALL G 1194

FOREIGN EXCHANGE

NEW YORK, Jan. 20 (AP).—Quotations in cents.
France—Demand, 3.24; cables, 3.24.
Italy — Demand, 5.26¼; cables, 5.26¾.
Demand:
Belgium—16.92.
Germany — Free, 40.29; registered, 21.55; travel, 25.70.
Holland—55.71.
Norway—25.11.
Sweden—25.77.
Denmark—22.22.
Finland—2.22.
Switzerland—23.12.
Portugal—4.54½.
Greece—91¾.
Poland—19.00.
Czechoslovakia—2.51¼.
Jugoslavia—2.34.
Austria—19.91.
Hungary—19.90.
Rumania—.75.
Argentina—33.30.
Brazil—Free, 5.20.
Tokio—29.09.
Shanghai—29.67.
Hongkong—31.34.
Mexico City—27.60.
Montreal—In New York, 100.00.
New York—In Montreal, 100.00.

STERLING EXCHANGE

NEW YORK, Jan. 20 (AP).—Quotations in dollars. Demand, 4.99⅞; cables, 4.99¾; sixty-day bills, 4.99⅛.

WHEAT FUTURES MAKE SOME GAIN

WINNIPEG, Jan. 20 (CP).—Improved export trade in Canadian wheat in face of light offerings produced final gains of more than a cent in May and July wheat futures on Winnipeg Grain Exchange today.

Trading thinned after gains of 2 cents were posted. Thus profit-taking left futures 11-2 to 13-8 cents up, May $1.25 7-8, July $1.18 5-8 to $1.18 3-4 and October $1.01 5-8.

Sales of Canadian wheat for movement abroad were placed close to 500,000 bushels.

Liverpool and Buenos Aires steadied. Liverpool closed 1-4d to 3-8d higher and Buenos Aires was 5-8 to 1 cent higher late today.

Export and mill interest in cash wheat led to a 1-cent advance for No. 1 Northern at 21 cents premium over May future. Other hard Springs were unchanged, but Durums eased after yesterday's 4-cent advances.

Coarse grains generally closed higher. Oats 1-4 higher to unchanged, barley 1-2 to 5-8, flax 1 to unchanged, rye 1 1-4 to 1 cent higher.

WINNIPEG GRAIN
(H. A. Humber, Ltd.)

Wheat—	P.C.	Open	High	Low	Close
May	124⅞	124⅞	126⅛	124⅞	125⅞
July	117⅞	117⅞	119⅛	117⅞	118⅞
Oct.	101⅛	101⅛	102⅛	101⅛	a101⅛
Oats—					
May	46⅛	48⅛	48⅛	48⅛	48⅛
July	45⅞	45	46⅛	43⅞	b46⅛
Rye—					
May	83	83	84⅛	83	84⅛
July	82⅞	83	83⅞	83	83⅞
Barley—					
May	63⅞	63⅞	64	63⅞	64⅛
July	60	60⅛	60⅛	60	b60⅛

Cash Grain

Wheat—1 Hard, 148⅞. 1 Northern, 146⅞. 2 Northern, 138⅞; 3 Northern, 116⅞. No. 4, 100⅞. No. 5, 97⅞. No. 6, 88⅞. Feed, 78⅞. Track, 143⅞. Amber Durums No. 1, 91⅞. No. 2, 89⅞. No. 3, 86⅞. No. 4, 83⅞. Track, 91⅞. A.B.W. No. 1, 108⅞. No. 2, 106⅞. No. 3, 104⅞. Garnet No. 1, 119⅞. No. 2, 116⅞.

Oats—2 C.W. 56⅞. 3 C.W. 50⅞. Ex. 1 Feed, 50⅞. 1 Feed, 45⅞. 2 Feed, 41⅞. 3 Feed, 38⅞. Track, 48⅞.

Barley—2 R.O.W. 83⅞. 6 R.O.W. 65⅞. 3 C.W. 82⅞. 4 C.W. 81⅞. 5 C.W. 59⅞. 8 C.W. 58⅞. Track, 85⅞.

Rye—1 C.W. 82⅞. 2 C.W. 82⅞. 3 C.W. 79⅞. Rejected No. 2, 75⅞. 4 C.W. 75⅞. Track, 82⅞.

Flax—1 N.W.C. 177⅞. 2 C.W. 172⅞. 3 C.W. 152⅞. 4 C.W. 142⅞. Track, 177⅞.

CHICAGO GRAIN
(H. A. Humber, Ltd.)

Wheat—	P.C.	Open	High	Low	Close
May	95⅞	95⅞	98⅛	95⅞	96⅞
July	89⅞	90⅞	91	90	90⅞
Sept.	89⅛	89⅛	90⅛	89⅛	89⅞
Corn—					
May	80⅛	80⅛	80⅛	60⅛	60⅞
July	80⅛	60⅞	81⅛	61	61⅞
Sept.	60⅛	60⅛	61	81⅛	61⅞
Oats—					
May	31⅞	32	32⅛	31⅞	32⅛
July	29⅞	..	..	..	..
Sept.	29⅞	..	..	..	..
Rye—					
May	..	74⅞	75⅛	74⅛	74⅞
July	..	69⅞	70⅛	70	70
Sept.	..	68	68	67⅞	67⅞

Bond Quotations

(Burns & Wainwright, Ltd.)

PROVINCIAL	Bid	Asked
Alberta 4s, 1937	50 00	53 00
Alberta 4½s, 1959	51 25	54 25
Alberta 5s, 1955	53 00	56 00
Alberta 5½s, 1947	54 50	58 00
Alberta 6s, 1947	60 50	64 50
British Columbia 4s, 1957	86 50	89 50
British Columbia 4½s, 1953	94 50	97 00
British Columbia 5s, 1958	99 00	101 00
British Columbia 5½s, 1941	100 25	102 50
British Columbia 6s, 1947	102 25	104 50
Manitoba 4s, 1957	75 00	78 50
Manitoba 4s, 1960	77 50	81 50
Manitoba 5½s, 1966	87 50	91 50
Manitoba 6s, 1947	93 50	96 50
New Brunswick 3½s, 1958	93 75	95 75
New Brunswick 4s, 1947	99 25	100 75
New Brunswick 4½s, 1981	102 50	104 50
New Brunswick 5½s, 1960	108 00	110 00
Nova Scotia 3½s, 1956	94 00	96 50
Nova Scotia 3½s, 1949	97 625	99 00
Nova Scotia 4s, 1963	106 50	108 50
Nova Scotia 5s, 1960	114 50	117 00
Ontario 3½s, 1951	96 25	97 75
Ontario 3½s, 1961	99 25	100 50
Ontario 4½s, 1949	110 25	112 50
Ontario 5s, 1948	114 50	116 00
Ontario 4½s, 1970	113 50	118 50
Prince Ed. Island 3½s, 1945	97 75	99 75
Quebec 3s, 1951	95 25	96 75
Quebec 3½s, 1952	97 25	98 75
Quebec 4½s, 1958	107 50	109 50
Saskatchewan 4s, 1954	63 00	67 00
Saskatchewan 4½s, 1951	73 50	76 00
Saskatchewan 5s, 1958	97 50	99 50
Saskatchewan 5½s, 1952	73 50	76 50
Saskatchewan 6s, 1952	78 00	79 00
MUNICIPAL		
Montreal 5s, 1845	103 50	106 50
Quebec 5s, 1953	103 50	106 50
Toronto 5s, 1953	114 50	117 50
Vancouver 5s, 1949	85 50	89 50
Winnipeg 4½s, 1960	94 50	99 50

Corporation Bonds

(Burns & Wainwright, Ltd.)

PUBLIC UTILITIES	Bid	Asked
B.C. Electric 6s, Pfd.	110 00	112 00
B.C. Telephone 9s, Pfd.	107 75	109 75
C.P.R. 3½s, 1951	92 50	94 00
C.N.R. 5s, 1953	102 50	104 25
Calgary Power 5s, 1960	94 00	97 00
Gatineau Power 5s, 1959	103 50	105 00
Shawinigan 4s, 1961	99 00	100 75
Montreal Power 3½s, 1972	96 00	98 00
Western Power 5s, 1949	104 75	106 75
INDUSTRIALS		
Canada S.S. 5s, 1957	76 00	77 75
Canada Cement 4½s, 1951	101 75	103 50
Famous Players 4½s, 1951	97 50	99 25
McColl-Frontenac 6s, 1948	103 50	105 25
Massey-Harris 5s, 1947	97 00	98 75
Simpson's Ltd. 4½s, 1951	94 50	97 50
GRAIN ISSUES		
Alberta Pacific 6s, 1949	64 50	70 50
Federal Grain 6s, 1949	77 50	82 50
United Grain 5s, 1948	77 00	83 00
United Grain 5½s, 1949	77 00	84 00
Western Grain 6s, 1949	29 00	31 00

PACE AT TORONTO IS SET BY GOLDS

TORONTO, Jan. 20 (CP).—Senior gold shares pushed to the front Thursday to set the pace on Toronto market and they were trailed by the cheaper issue.

New high prices since 1936 were boarded by Dome and McIntyre and Buffalo-Ankerite touched 15 7-8, its record high.

About $750,000 worth of Lakeshore changed hands and the price advanced 1 1-8 to 53 1-2. Hollinger was off 1-4 at the close.

Walker's common boarded a point gain and Distillers-Seagrams netted a half-point advance.

In the western oils the tone was a bit stronger. Okalta added 6 cents, and Anglo-Canadian 5.

MINING SECTION
(Fidelity Securities, Ltd.)

	Bid	Asked
Acme	.09	.09½
Aldermac	.54½	.56
Ajax	.22	.25
Bazamac	.22	.26
Bankfield	.63	.85
Base Metals	.36	.37
Beattie	1.36	1.39
Big Missouri	.44	.46
Bobjo	.10	.11
Bralorne	8.85	9.05
Buffalo Ankerite	15.87½	16.00
C. & E. Corporation	2.68	2.93
Canadian Malartic	1.09	1.12
Cariboo	1.68	1.69
Castle Trethewey	.67	.75
Central Patricia	2.20	2.25
Chemical Research	.37	.49
Coast Copper	1.69	1.90
Coniaurum	1.68	1.73
Dome	57.25	57.75
Falconbridge	6.40	6.80
Eldorado	2.36	2.40
God's Lake	.58	.59
Granada	.05	.06
Gunnar	.83	.85
Hard Rock	1.31	1.34
Hollinger	13.12½	13.25
Home Oil	1.25	1.32
Howey	.21½	.32
Hudson Bay	26.50	27.00
Intl. Nickel	51.00	51.37½
Kirkland Lake	1.39	1.40
Lakeshore	53.37½	53.50
Leitch	.93	.95
Little Long Lac	5.45	5.50
Macassa	5.10	5.15
McIntyre	42.75	42.00
McKenzie Red Lake	.91	.94
McLeod Cockshutt	1.35	1.37
McVittie Graham	.13	.14
McWatters	.34	.36
Minlins Corporation	2.15	2.20
Moneta	2.23	2.25
Morris Kirkland	.15½	.16½
Nipissing	1.95	2.00
Noranda	59.50	59.50
O'Brien	3.50	3.60
Panmour	3.95	4.00
Paymaster	.65	.66
Pend Oreille	2.27	2.30
Perron Gold	1.21	1.22
Pickle Crow	4.75	4.90
Pioneer	3.00	3.10
Premier	1.95	1.99
Reid Authier	4.30	4.35
Reno	41½	.43
Royalite	44.25	48.00
San Antonio	1.38	1.44
Sherritt-Gordon	1.58	1.60
Siscoe	2.15	2.20
Sladen Malartic	1.03	1.04
Stadacona	.29	.30½
Sudbury Basin	2.30	3.35
Sullivan	1.06	1.10
Sylvanite	3.05	3.10
Teck-Hughes	5.30	5.40
Thompson Cadillac	.25	.27
Toburn	2.35	2.40
Uchi	1.22	1.23
Ventures	6.80	7.00
Waite Amulet	1.89	1.90
Wright-Hargreaves	7.75	8.00

INDUSTRIAL SECTION
(Fidelity Securities, Ltd.)

	Bid	Asked
A.P. Grain	2	2½
B.A. Oils	20⅞	21
B.C. Power "A"	33	34
B.C. Power "B"	4⅞	5
Building Products	52	..
Bell Telephone	165	166
Brazilian Traction	12⅞	12⅞
Brewing Corporation	1.50	..
Brewers & Distillers	7⅞	7⅞
Canada Bud	32	..
Canada Cement	12	12⅛
Canada Car & Foundry	10⅞	11⅛
Canada Malting	34	..
Canada Dredge	31	33
Canadian Pacific	7⅞	8
Cockshutt Plow	9⅞	9⅞
Consolidated Smelters	82½	83
Consumers Gas	193	196½
Distillers-Seagrams	14⅞	14⅞
Dominion Bridge	20	31
Dominion Stores	8½	8⅞
Dominion Tar & Chemical	8½	9
Ford A	17½	18
General Steelwares	7	7⅞
Gypsum	7⅛	7
Hamilton Bridge	8⅞	6⅞
Hiram Walker	41⅛	42
Imperial Oil	18⅛	16⅞
Intl. Petroleum	29⅞	..
Imperial Tobacco	14⅞	14
Intl. Nickel	51	51½
Industrial Alcohol A	4⅞	4⅞
Industrial Alcohol B	3⅞	4
Intl. Utilities A	7⅞	7⅞
Intl. Utilities B	75	80
Lake of the Woods	..	15⅞
Labatt B	20⅞	..
Montreal Power	30⅞	30½
McColl-Frontenac	11	11⅞
National Steel Car	27	27½
National Breweries	4½	4⅞
Page Hersey	93	..
Power Corporation	14	14⅞
Shawinigan	19⅞	20
Steel of Canada	62½	63
Steel of Canada, Pfd.	..	59⅞
Weston	11⅞	11⅞

London Stocks

LONDON, Jan. 20 (AP).—New buying of securities came into several sections of the stock market today and prices were generally steady. Home and foreign rails moved higher and German bonds were the firmest of the foreign group. Gilt-edged shares and gold mining issues continued in good demand and trans-Atlantics remained steady.

Closing: Brazilian, $12 1-4; C.P.R., $7 5-8; Chrysler, $60; Eastman, $163; General Motors, $38 5-8; Hydro-Electric, $5 1-4; International Nickel, $50 3-4; International T. & T., $7 1-4; U.S. Steel, $58 5-8; British-American Tobacco, 106s 10 1-2d; British Celanese, 4s 3d; Imperial Tobacco, 149s 4 1-2d.

Bonds: British 2 1-2 per cent Consols, £75 3-4; British 3 1-2 per cent War Loan, £102 5-8; British Funding 4's, 1960-90, £113 3-4.

BANK CLEARINGS

(By The Canadian Press)

Toronto and Montreal bearing the brunt of the decline, Canadian bank clearings dropped more than $50,000,000 this week from the corresponding period of 1937. Total turnover was $358,809,461.

Montreal and Toronto clearings were each down about $20,000,000 and recessions up to $7,000,000 came out for Winnipeg, Vancouver, Ottawa, Kitchener and Quebec. Small advances were made by Hamilton, London, Lethbridge, Victoria and Saint John.

Victoria clearings totaled $1,781,845, for the corresponding period last year, $1,658,756.

Gold Section Makes Best Showing on Vancouver Exchange

VANCOUVER, Jan. 20 (CP).—Strength centred principally in the gold section on Vancouver Stock Exchange today and prices were a few cents higher at the close. Base metals were mixed and oils lower as transactions totaled 131,835 shares.

Sheep Creek was leading gold and gained 1 cent at 1.00. Bralorne advanced 10 at 8.90, Premier 5 at 1.96, Big Missouri 2 at 48 and Reno 4 at 43. Minto was fractionally higher at 3 3-4 and Cariboo Gold Quartz held unchanged at 1.82. Pioneer slipped 10 cents at 3.00.

B. C. Nickel headed activity in the base metal section and closed 2 1-2 at 20 1-2. Grandview firmed a fraction at 9 1-2, while Reeves-MacDonald at 42, Nicola at 6 1-4 and Whitewater at 7 were unchanged. Pend Oreille dropped 3 at 2.25 and Lucky Jim 1-8 at 3 1-8.

Calgary & Edmonton oil was off 2 at 2.89, Royalite 25 at $44.25 and Home 5 at 1.30. A.P. Consolidated at 30 1-2 and Commonwealth at 36 both dipped a cent, and Vulcan was unchanged at 1.10. Okalta added 2 at 2.21 in fair trading, and other leading stocks were unchanged.

VANCOUVER QUOTATIONS
(Boorman Investment Co., Ltd.)

Mines	Bid	Asked
Aztec	.07½	.08
B.C. Nickel	.30½	.22
Beaver Silver	.01½	..
Big Missouri	.45	..
Bralorne	8.90	9.00
Bridge River Cons.	.02	.03½
Bluebird	.01½	.02
Cariboo Gold	1.82	1.85
Congress	.02	.02½
Dentonia	.10	.10½
Dunwell	.05	.08
Fairview Amalgamated	.05½	.06
Federal Gold	.01½	.02
George Enterprise	.01½	..
Goose Copper	.30	..
Grexton Rose	.00	.01½
Golconda	.05	.08
Gold Belt	.36	.37
Gold Mountain	.02½	.03½
Grandview	.04½	.04½
Gruff Wihkane	.07½	.09½
Hedley Sterling	.03½	..
Home Gold	.01½	.01½
Indian	.02½	.03
Island Mountain	.75	.82
Kootenay Belle	.90	.92
Kootenay Florence	.01½	.02
Lakeview	.01	.01½
Lucky Jim	.03½	.03½
Mak Siecar	.02	..
McOuillvary Creek	.19½	..
Minto	.03½	.04
Nicola	.08½	.06½
Noble Five	.04	.04½
Pend Oreille	2.25	..
Pilot Gold	..	.02½
Pioneer	3.00	3.15
Premier	1.96	1.99
Premier Border	.01½	.02
Quatsino Copper	.03½	..
Quesnelle Quartz	.06½	.07½
Reeves Macdonald	.42	.47
Relief Arlington	.18	..
Reno	.43	.49
Reward	.06	.06½
Rufus Argenta	.02	.03
Ru

612-16 Fort St. **KIRKHAM'S** PHONES Groceries - G 8131 Meats - - G 6136 Fruits - - E 6051

Daily Delivery Reliable Foods

Esquimalt, View Royal, Colquitz, Royal Oak, Cedar Hill and Inside Points.
Fair Prices — Honest Weights and Descriptions.

SERVICE AND DELIVERY		CASH AND CARRY	
Legs Lamb, per lb.	28¢	Breasts Lamb, per lb.	9¢
Shoulders Lamb, per lb.	16¢	Boiling Beef, per lb.	7¢
Shoulders Pork, per lb.	15¢	Hamburg, 2 lbs.	25¢
Prime Ribs Beef, per lb.	19¢	Lean Salisbury Steak, 2 lbs.	27¢
Wing Ribs Beef, per lb.	22¢	Pork Sausage Meat, 2 lbs.	27¢
Romp Roasts Beef, per lb.	20¢	Beef Sausage Meat, 2 lbs.	15¢
Sirloin Tip Roasts Beef, per lb.	22¢	Sliced Side Bacon, per lb.	33¢
Pure Pork Sausage, small, per lb.	25¢	Tenderized Hams, per lb.	29¢
Cambridge Sausage, 2 lbs.	19¢	Premium Hams, per lb.	27¢
Loin Pork Roasts, per lb.	25¢	Mincemeat, 2 lbs. Our Own Make	29¢
Loin Pork Chops, per lb.	27¢	Mincemeat, 2 lbs. Maplaine Flavor	19¢
Blade Ribs Beef, per lb.	14¢	Fresh White Spring Salmon, lb.	20¢
Pot Roasts Beef, per lb.	12¢		
Grade "A" Large Eggs, 2 doz.	59¢	Grade "A" Medium Eggs, doz.	25¢
Reception First-Grade Butter, 3 lbs.	$1.06	Meadow Dew First-Grade Butter, 3 lbs.	$1.03
Our Own Cooked Ham, per lb.	39¢	Mild Canadian Cheese, per lb.	20¢
Strong Canadian Cheese, per lb.	32¢	Pure Lard, 2 lbs.	27¢
Maltone, 1-lb. tin for	39¢	King Oscar Sardines, 3 tins	35¢
Woodley Raspberry Jam, 4's, tin	39¢	H.P. Sauce, per bottle	27¢
Quaker Oats, with crystal, pkt.	29¢	Sunsweet Tenderized Prunes, 2-lb. carton	19¢
Robin Hood Oats, with silver, pkt.	29¢	Aylmer G.B. Corn, 7's, 2 tins	21¢
Peanut Brittle, per lb.	19¢	Fels-Naptha Soap, 3 bars	19¢

TWIN BED BEDROOM SUITE
JANUARY SPECIAL
A Beautiful Matched Walnut Suite—
2 Beds, single size
1 Chiffonier
1 Dressing Table
1 Upholstered Bench
$95
CHAMPION'S FURNITURE, Ltd.
717 FORT STREET

ESQUIMALT SCHOOL TRUSTEE
YOUR VOTE AND SUPPORT IS RESPECTFULLY ASKED
J. P. A. CHRISTENSEN
POLLING—SATURDAY, JAN. 22

SAANICH WARD 7
VOTE PASSMORE FOR COUNCILLOR
For Cars • Phone E 1381

GALLACHER IS WITH GRIMSBY

Veteran International Centre Leaves Notts County Soccer Team

LONDON, Jan. 20 (AP).—Hugh Gallacher has moved again. One of the most-discussed players in Old Country football in a generation, the veteran Scottish international centre-forward has left Notts County for Grimsby Town.

An aggregate of £22,500 ($122,500) has been paid by different clubs for the wandering footballer's services during the seventeen years of his big-time career. The County let him go this time for £1,000 ($5,000), the smallest transfer fee of his career.

A school-fellow of Alex James, noted Arsenal player who retired a year ago, Gallacher first played for Airdrieonians, Scottish League club, in 1921. In 1925 Newcastle United induced him to go south, his transfer costing £6,500 ($32,500).

At the height of his game, the Scot went to Chelsea five years later, Newcastle getting £10,000 ($50,000). In 1934 Derby County included him in its team, the deal costing £3,000 ($15,000), and two years afterward he went to Nottingham for £2,000 ($10,000).

Gallacher became dissatisfied in December and asked to be placed on the transfer list. He said he had been accused of not trying in a match against Walsall, when Notts County was beaten. The County, Third Division squad, was Gallacher's only club out of First Division football.

HOCKEY STANDINGS

NATIONAL LEAGUE
Canadian Division

	W.	L.	D.	Goals F.	Goals A.	P.
Toronto	13	8	7	80	68	33
Americans	10	9	6	50	47	26
Canadiens	9	10	7	72	73	25
Maroons	8	15	3	55	67	21

American Division

	W.	L.	D.	Goals F.	Goals A.	P.
Boston	17	6	2	65	49	36
Rangers	14	6	4	75	47	32
Chicago	7	14	6	48	72	20
Detroit	5	16	7	47	79	17

COAST LEAGUE

	W.	L.	D.	Goals F.	Goals A.	P.
Seattle	12	5	6	58	41	30
Vancouver	11	12	4	53	60	26
Portland	8	13	6	54	59	22
Spokane	8	9	4	38	43	20

NERVOUS WOMEN

IF your day begins with backache, headache or periodic pains, "nerves," irritability, and discomforts associated with functional disturbances, and you are miserable, you should try Dr. Pierce's Favorite Prescription. It stimulates the appetite and thru the greater intake of food, you're built up. This is what Mrs. M. Atkinson, 41 Dundurn St. N., Hamilton, Ont., said: "Dr. Pierce's Favorite Prescription is a good tonic. It helps to stimulate the appetite and relieves one of that tired, nervous condition. It is so good for girls growing into womanhood; it gives relief from periodic distress and helps to build one up. It was of fine benefit to me in my younger years." Sold by druggists. New size, tablets 50 cents, liquid $1.00. Large size, tablets or liquid, $1.35.

BECK CHOSEN AS PRESIDENT

Named Head of Victoria and District Fish and Game Association

George Beck, one of Victoria's keenest sportsmen, was last night elected president of the Victoria and District Fish and Game Protective Association at the annual dinner meeting held at the Douglas Hotel. Joe Jewkes, another hard-working member of the organization, was named vice-president, and Jack Falkins, popular and efficient secretary, was re-elected for another year.

Many important matters dealing with fishing and hunting in Greater Victoria were threshed out on the floor of the meeting, with all of the members being given an opportunity of expressing their opinions.

It was reported that the association had been successful in having Shawnigan Lake opened on March 1, instead of April 1, as was the case in past years. The steelhead fishing season in the Cowichan River, above the road bridge at Duncan, will close on February 15, members were advised, but below this point there is no closed season. Trout seasons and bag limits will remain the same as last year.

GUEST SPEAKER

Inspector Frank R. Butler, of the Provincial Game Commission, Vancouver, was a guest at the meeting and spoke briefly during the evening. He stated that pheasants cost the Government less money now that farmers are raising the birds, than when the Government game farms were in operation.

Farmers of the Metchosin district are reported to be preparing a petition calling for the closing of the district to hunters on Sundays. The association, through its secretary, will express regrets for any inconveniences that might have been caused by sportsmen during the past season and offer to co-operate in any way to the mutual satisfaction of both parties concerned.

A resolution prohibiting the shooting of ducks after 5 p.m. will be forwarded to the Affiliated Fish and Game Boards of Vancouver Island, along with other minor items affecting hunting and fishing.

President Frank Moore presided.

Nickason Stops Tacoma Fighter In Quick Order

VANCOUVER, Jan. 20 (CP).—Santos Hugo, speedy Los Angeles Filipino featherweight, scored a unanimous ten-round decision over Eddie Ryan, of Vancouver, in the headline bout of a boxing card here. Santos weighed 123 1-2 and Ryan 125 pounds.

Chuck Nickason, 178, Vancouver, made short work of George Dixon, 185-pound Tacoma negro, in the scheduled eight-round semi-final, scoring a knockout in less than a minute. Nickason shot over two lefts and then a right, which sent Dixon to the canvas.

Ernie Swartz, 198, Vancouver, scored a first-round knockout over Bobby O'Dow, 130, of Butte, Mont., in their scheduled six-round preliminary.

CONSIDER PLANS FOR GYMNASIUM

Nanaimo Organization Urged to Support Proposal to Add Wing To School Building

NANAIMO, Jan. 20.—A meeting of representatives of service clubs, patriotic and fraternal organizations and civic bodies presided over by Ex-Mayor J. Barsby last night passed a resolution to be taken to their respective bodies urging that immediate steps be taken to build a wing on the school gymnasium to meet present-day increased sport requirements at a maximum cost of $10,000.

The chairman who is a member of Nanaimo Board of School Trustees explained two schemes. One being to formulate plans for the proposed civic centre to cost considerably more than the scheme which was endorsed.

The present gymnasium was built in 1923 at a cost of $10,695.

J. B. Litch, supervisor of schools, appealed to the meeting to endorse the new wing scheme. He declared that privately operated gymnasiums were not satisfactory.

FINANCES OF OAK BAY ARE SUMMARIZED

Review of Stewardship Is Given by Reeve R. R. Taylor and Officials

BIG SURPLUS SHOWN IN GENERAL FUNDS

Reeve R. R. Taylor, councillors, school trustees and police commissioners of Oak Bay reviewed administration of the past year at a public meeting in the municipal hall last evening. Ven. Archdeacon Nunns opened proceedings with a prayer.

Hearty thanks were tendered the three municipal bodies, ratepayers and employees by Reeve Taylor before introducing fellow officials to the audience.

The reeve pointed out that Oak Bay spent $312,000 in 1937, compared with $262,000 in 1927, ten years ago. The cost of hospitalization jumped from $3,739 in 1927 to $6,603 last year. Police administration increased from $8,500 to $12,300 in the same period. Garbage collection, street lighting, fire protection, library services and the water supply also showed large increases. Although the population of Oak Bay had grown, it was quite evident that the public services cost a great deal more, he stated.

ADVISES PURCHASERS

There were 605 reverted lots, valued at $90,000, within the municipality. "If you buy a cheap lot on an unfinished street, don't come to the council and say: 'We want the street fixed,' because the cost must be borne by property on such a street," the reeve explained.

Reeve Taylor reported progress on the construction of a fire hall. Engines and apparatus had been ordered and a fire chief appointed. He hoped the department would be in operation by the end of March. He declared a $36,000 4 per cent bond issue to finance the fire department had been readily sold at 101.

Police Commissioner Arthur E. Mallett stated there had been no serious crime in Oak Bay during the past year. There were seventy-one court cases, 877 empty houses cared for, three men sent to prison, nine automobile accidents, $2,092 worth of goods stolen and sixty-eight fire alarms with fire losses of $3,025. He complimented Chief John Syme and his officers.

TREES GUARDED

Councillor William Ellis gave details of laying 4,000 feet of new paving, 1,400 feet of footpaths, 4,000 feet of new surface drains, and maintenance of roads in the municipality. He asserted that Oak Bay was jealous of its trees, and the councillors never arrived at hasty conclusions in regard to removals. He paid tribute to the efficiency of the public works staff.

School Trustee R. W. Murdoch outlined the expenditure of $96,000 by the school board. Out of that sum, $70,000 had been expended on salaries. There were 950 school pupils in the municipality, and high educational standards had been maintained. He gave details of improvements made at the high school, the Monterey School and the old high school building on Oak Bay Avenue.

HIGH PERCENTAGE

Councillor Richard Angus produced figures to show that the estimated tax collection was 86 per cent of the levy, but the actual collection was 92.3 per cent. At the beginning of 1937, taxes in arrears were $28,789, and of that sum $20,229 had been collected. All but $26 of $14,800 in delinquent taxes had been received during the past year. Oak Bay started 1937 with a cash balance of $52,000, and it had increased to $72,849 at the end of the year. The school board showed a surplus of $900, and the police commission $300, he added.

Oak Bay's bonded indebtedness was $773,039, of which $412,127 was held in the sinking fund. Between 1938 and 1943, the sum of $454,000 was due. There was $361,000 in the sinking fund towards repayment of those bonds, Councillor Angus related.

In conclusion he stated: "I am afraid that taxes will not be reduced in Oak Bay this year. There is much necessary and costly work to be carried out. Do not expect too much, nor ask too much unless you are prepared to pay for it," he cautioned.

ANNUAL VESTRY MEETING

The annual vestry meeting of St. Mary's, Oak Bay, will be held next Monday evening at 8 o'clock, in St. Mary's Hall, Elgin Road, for the purpose of receiving the annual cash statement and balance sheet, electing people's warden, church committee, delegates to synod and transacting other parochial business.

Announcements

Have You Been Thinking and secretly worrying for years about that growth of hair on your face? Feverishly trying everything you see advertised to remove it—finding all worse than useless? How well Miss Hanman understands! How often in these many years has she banished this fear—cheered the discouraged—and made it possible for them to be once more unselfconscious and happy. Will you not call and see her this very day! Telephone G 7642 503 Sayward Bldg.

Nervous Disorders successfully treated. Electrotherapy Institute, 218-9 Pemberton Bldg. Phone G 3643.

City and District

Justice of Peace—Richard Bolton, municipal treasurer of Burnaby, was appointed a justice of the peace by provincial order yesterday.

Wood Dealer Fined—For failing to have a carrier's licence while driving on Gorge Road, a Hindu wood dealer was fined $10 in Saanich police court, yesterday, by Magistrate Henry C. Hall.

School Patrol—A letter from the School Board to the City Council asked for approval of regulations under which the board and the Kiwanis Club administers school traffic patrols by students.

Parking Limit—A petition from twenty-one trades licence holders in the 500 block on Yates Street, asked the City Council to withdraw half-hour parking regulations for the block. A two-hour parking limit was suggested.

No Radio Licences—Three residents of Cloverdale Avenue were each fined $3 in Saanich police court yesterday by Magistrate Henry C. Hall, when they pleaded guilty to not having the current year's radio licences.

Tree Removal — In a letter addressed to the City Council, W. S. Thatcher, 840 Pemberton Road, asked that chestnut trees in front of his property be removed. He stated trees had blocked sewers on several occasions during the past two years.

Franchise Meeting—Sitting as a B.C. Electric franchise committee, the City Council will meet at 4 o'clock this afternoon. Reeves of Oak Bay, Saanich and Esquimalt have been invited to discuss transportation matters as affecting their districts.

Arrange Beer Poll—Plebiscite on sale of beer by the glass in licensed premises will be held under provincial auspices in the Ferguson division of Kasio-Slocan riding on February 5, with David Morgan as returning officer, it was decided by order-in-council yesterday.

Meeting Today — Patrick Birley, well-known Victoria architect, will address the luncheon meeting of the Real Estate Board today on "Construction Standards and the Dominion Housing Act." The meeting will be held at 12:30 p.m. in Spencer's private dining-room.

Returning From Orient — James Marshall, Orient correspondent for Collier's Weekly, accompanied by Mrs. Marshall, is expected to arrive in Victoria about the middle of February, en route to their home in Seattle. Mr. Marshall was severely injured during the bombing of the United States gunboat Panay.

Man Injured—Alfred Cliff, fifty-one, Y.M.C.A., was taken to the Jubilee Hospital at noon, Wednesday, to be treated for minor head injuries sustained when he fell on the pavement at Cook and Yates Streets. He was picked up by a passing Canadian Army Medical Corps ambulance and attended by Dr. J. S. McCallum.

Army Gives Aid — The Salvation Army has come to the assistance of Edward Griffith, who has been in hospital since he was rescued from drowning in the Inner Harbor, on Tuesday night, when he fell into the water while attempting to board the Vancouver ferry. The army has provided Griffith with boots and other articles of clothing.

Error Made—Resignation of Ald. S. H. Okell from the Jubilee Hospital board of directors was necessitated when the City Council learned too many council representatives had been appointed, it was explained at the City Hall, yesterday. To avoid conflict with hospital board regulations, Alderman Okell stepped aside.

Visits City—B. W. Roberts, general purchasing agent of the Canadian Pacific Railway, with headquarters in Montreal, is paying a business visit to Victoria and is staying at the Empress Hotel. Mr. Roberts came to the city yesterday, accompanied by S. V. T. Jeffreys, Vancouver purchasing agent, who later returned to the Mainland.

Beta Delta Society—J. McKeachie will show two films, "En Route to the Olympic Games" and "At the Olympic Games," at a meeting of Victoria High School Beta Delta Society, next Tuesday afternoon. At last Tuesday's meeting, "Should Young Boys, After Leaving High School, Stay in the City or Go Into Undeveloped Country," formed the topic of discussion.

Young Citizens' League—The Victoria Division of the Young Citizens' League met Wednesday night. A committee was elected to arrange the social to be held on Wednesday evening next in connection with a debate between the Young Citizens' League and the Twentieth Century Young Liberal Association. The Young Citizens' League speakers will be George Little and C. F. Montgomery.

Traffic Conference — Mayor Andrew McGavin, the City Council public works committee, police commissioners and the acting chief will hold a traffic conference in the City Hall at 9:30 o'clock tomorrow morning. Alderman Edward Williams will suggest continuous righthand turns and no lefthand turns at traffic lights. He will also introduce debate on possible locations for parking lots.

WHOOPING COUGH, CROUP
Quickly relieved with Canada's largest selling cough and cold remedy.
DON'T TAKE CHANCES
BUCKLEY'S MIXTURE
FOR BAD BREATH, SMOKER'S THROAT
BUCKLEY'S THROAT AIDS. 10¢

PRINTERS END THEIR STRIKE

Portland Newspapers Resume Publication After Five Days' Break

PORTLAND, Jan. 20 (AP).—The printers of Portland's three daily newspapers voted tonight to accept a new proposition from publishers, thus ending a strike which closed down The Oregonian, Journal and News-Telegram last Saturday at 1 p.m.

Swiftly the dispute over wages, hours and arbitration sped to an end today after publishers at 1:30 p.m. submitted to the Multnomah Typographical Union a new proposal by which they hoped to bring back to work 8,734 full and part-time employees.

The printers started voting at 4:30 p.m. and tonight the word of approval of the publishers' proposal was flashed into newsrooms, crowded again with reporters.

THREE-TO-ONE VOTE

The vote was 212 to 70 to return to work immediately, after five days' absence.

A cheer rent the stilled newsroom of The Oregonian as an Associated Press reporter's call from the Labor Temple, centre of the city's union organizations, brought first word of the end of the strike.

Quickly publishers circulated among their employees a prepared statement. It read:

A settlement has been reached in the controversy between the three Portland daily newspapers and Multnomah Typographical Union No. 58 to the satisfaction of those concerned.

Today The Oregonian, Journal and News-Telegram resume publication.

STATES FACTS ABOUT LIBERIA

History of Negro Republic Told Rotarians by Consul Reed P. Clark

A wealth of interesting information concerning the unique but little-known negro republic of Liberia was given by Reed Paige Clark, United States consul at Victoria, in an address to the Rotary Club at luncheon in the Empress Hotel yesterday.

Originally established by the United States in 1822 as a colony in an attempt to solve the problem of the freed negro, Liberia entered the ranks of organized states in 1847, and had since retained that status, Mr. Clark explained. The idea was a ridiculous one from the outset, he claimed, for the negro families had been in the United States for so many generations that Africa was as foreign to them as to any white man.

"WHITE MAN'S GRAVE"

The negroes who were first sent to Liberia were picked men, magnificent examples of their kind, the consul continued. The coast was known then and afterwards as "the white man's grave"; malaria was everywhere prevalent, and the newcomers died like flies. Sixty per cent of the negroes sent there died, and another 20 per cent returned discouraged to the United States.

However, enough remained to bring about the civilization of the native-born race and take up the reins of government. When Liberia became a republic in 1847, the United States remained her best friend, and Great Britain and France were careful to attempt nothing affecting Liberia without first consulting America, who, however, waited until after the Civil War before recognizing Liberia's status.

MANY DIFFERENT DIALECTS

The only persons who could be citizens of Liberia were negroes, and only citizens could own land, Mr. Clark explained. The official language was English, but there were also fifty-seven different native dialects. The Government was modeled on the lines of the United States of America, and the currency was the Liberian dollar.

Mr. Clark dealt in a most interesting manner with the political and financial problems of the negro republic, and related many entertaining anecdotes of his own part in Liberian affairs as United States consul and collector of the revenues of the republic. He remarked that of all his experiences abroad, his six years in Liberia had taught him more of human nature than any other.

CANADIAN HOCKEY SQUAD IN VICTORY

ST. MORITZ, Switzerland, Jan. 20 (CP).—The Canadian hockey team touring Europe as Sudbury Wolves today defeated St. Moritz, 5-1. Glen Sutherland, Percy Allan, "Red" Chipman, Jimmy Russell and Pat McReavy scored the Canadian goals.

TELLS ABOUT LEGISLATION

Herbert Anscomb, M.P.P., Gives Junior Conservatives Resume of Session

The recently formed Junior Conservative Association last evening listened to an informative talk by Herbert Anscomb, M.P.P., who not only gave a pithy resume of the legislation passed at the recent session of the House, but explained some of the finer points of government procedure, the method of handling private and money bills, the function of the Speaker, the difference between the Speech from the Throne and the Budget Speech, the meaning of caucus, the role of a party whip, and various other matters on which enlightenment was sought by the young people.

Introduced by the president, Warwick Rawson, Mr. Anscomb, early in his address, took up the matter of the tremendous deficits that were being piled up, year after year, by all governments, saying that if democracy were to continue, this state of affairs must cease. He referred to the Fortin Plan and the Government's connection therewith; the new Department of Trade and Commerce that had been established at a cost of $217,000 a year; the Marriage Act; the Sale of Goods Act; the Mothers' Pension Act; the Motor Vehicle Act; the Moratorium; the refunding of the provincial debt; the Coal and Petroleum Act; the Sale of Commodities by Retail Act; the Ottawa agreements and the resolution that the Conservatives had introduced into the House dealing with these; the act giving employees the right to organize.

REFUNDING ACT

In his comments on the Refunding Act, Mr. Anscomb recalled that three or four sessions ago the Provincial Government had brought in a bill making it compulsory "if they so desired," to compel bondholders to surrender their bonds and take a lower rate of interest. This was to be done if the Federal Government would consent to guarantee the debts of the Province. Mr. Anscomb maintained that this would be impossible, and that in its very essence the suggestion amounted to repudiation. At the last session, the Minister of Finance had admitted that the financial interests looked upon this move with great disfavor, saying that it was having a bad effect on the credit of the Province, and had brought in a bill for the appeal of this legislation. This had shown that the Conservatives knew what they were talking about, he declared.

Concerning the act giving employees the right to organize, Mr. Anscomb said that the Conservatives had taken a strong position, insisting that the conciliators or arbitrators appointed under the act should be British subjects. This had resulted in the passing of an amendment, the effect of which would be the keeping out of foreign agitators.

MOTHERS' PENSIONS

Speaking of the Mothers' Pensions Act, Mr. Anscomb noted that the old act had been repealed. A new one introduced in its place had an amendment whereby under certain circumstances divorced women now became eligible for the mothers' pension. Mr. Anscomb said he personally objected to this.

Discussing the Ottawa agreements, the speaker said that the Conservatives had introduced a resolution asking the House to go on record as stating that they were absolutely opposed to any change whatever to the agreements as they were at present constituted. The Provincial Government had voted this down and introduced an amendment that "had no force to it whatever."

B. Mickelburgh moved a hearty vote of thanks to Mr. Anscomb.

Routine business occupied the remainder of the session. C. F. Montgomery, delegate to the Victoria Youth Council meeting held on January 13 at the Y.M.C.A. gave a report. Correspondence from the Young Citizens' League was read, and the meeting named B. Mickelburgh and J. H. Williams to represent the Junior Conservatives in debate with the Young Citizens' League on the following: "Resolved that Canada should direct her foreign policy toward the promotion of a world-system of collective security." Time and place of the meeting will be announced in due course.

Announcement was made that on Friday, February 18, under the sponsorship of the Oak Bay branch of the association, a dance would be held in the Oak Bay Theatre Hall. Refreshments will be served. Mr. Rawson, who is actively associated with the Victoria Voluntary Blood Transfusion service, told something about the usefulness of this organization.

CITY COLLECTS BACK REVENUES

Drive on Poll and Road Taxes Is Continuing in Police Court

Victoria City collected $75 in 1937 poll taxes in the city police court yesterday, adding $15 in costs for police summonses. The tax is imposed on male residents in the city who do not pay property taxes or trades licences in some form, and is $5 per head.

Fourteen of the fifteen persons dealt with paid $5 tax and $1 costs each. The fifteenth disputed the case and ignored the summons, being similarly fined in his absence.

Thomas G. Harris, city poll tax collector, appeared as a witness for the corporation, together with police officers who served the defendants concerned.

MOTORISTS FINED

Three car owners contributed $7.50 in the aggregate for overtime parking on downtown streets. One motorist paid $10 for exceeding the thirty-mile speed rule within city limits, and another motorist was fined $5 for failing to stop at an arterial crossing.

The poll tax drive is continuing, coupled with a companion drive on road taxes.

Obituary

MOWAT—There passed away yesterday morning at his home, Gordon Head, James William Mowat, in his seventy-eighth year. He was born in the Orkney Islands, and had been a resident of Gordon Head for the past twenty-eight years. He is survived by one brother, John MacGregor Mowat, at Danville, Quebec; two sisters, Mrs. J. Yorston and Miss Jessie Mowat, on the Orkney Islands; two nephews, John and James Leash, and two nieces, Mrs. W. Dallaway and Mrs. Birch, Victoria; one niece in Danville, Quebec; also one nephew and three nieces in the United States. The funeral services will be private in Sands' Mortuary Chapel at a time to be announced later. It is requested that no flowers be sent.

PATERSON—Funeral services for the late Mrs. Christina Turnbull Paterson will be held this afternoon, at 2 o'clock, at the family residence, Ferndale Road, Gordon Point, Gordon Head. Rev. F. L. Stephenson will officiate and interment will be made in the family plot at Royal Oak Burial Park. It is requested that no flowers be sent. S. J. Curry & Son has charge of funeral arrangements.

INGLIS—There passed away in Vancouver, Wednesday, January 19, Dr. Maxwell S. Inglis, at the age of seventy-four years. Dr. Inglis is survived by his widow, Margaret; one daughter, Mrs. M. Coste, 1712 Beach Drive, Oak Bay, and one son, H. M. B. Inglis, Vancouver. The remains will arrive in Victoria tomorrow morning and be conveyed to the S. J. Curry & Son Funeral Home. Committal services will be conducted at 10 o'clock tomorrow morning by Rev. John McNab and interment will be made in the family plot at Royal Oak Burial Park.

ELLIOTT—The funeral of Mrs. Elizabeth Ann Elliott, wife of John William Elliott will be conducted on Saturday afternoon, from McCall Bros.' Funeral Home, at 2 o'clock. Rev. J. E. Bell will officiate and interment will be in the family plot in Ross Bay Cemetery.

SHAW—The funeral of the late Evangeline Shaw was held on Thursday afternoon, from McCall Bros.' Funeral Home. Ven. Archdeacon Nunns conducted the service, during which the hymns "My Faith Looks Up to Thee" and "All Hail the Power of Jesus' Name" were sung. The Rebekah funeral ceremony was also given in the chapel by the Victoria Rebekah Transient Committee, with the following sisters officiating: Mrs. Mary Combe, acting noble grand; Mrs. Mary Somerville, acting vice-grand, and Miss Netta Lobban, acting chaplain. Many sisters of Colfax No. 1 and Carne No. 45 Rebekah Lodges were in attendance. Interment was made in Royal Oak Burial Park, with the following as pallbearers: D. Holman, F. Robinson, E. E. Bragg, A. Scobie, G. Coull and E. Y. Aikens.

ROGERS—A large congregation attended the funeral of Miss Dorothy Alice Rogers held yesterday afternoon from the Reformed Episcopal Church, Rev. A. de B. Owen officiating, assisted by Rev. P. C. Hayman. The hymns "The Lord Is My Shepherd" and "On the Resurrection Morning" were sung and a profusion of beautiful floral tributes was received. A delegation of nurses from the Royal Jubilee Hospital formed a guard of honor. The following were the pallbearers: F. P. Waters, C. T. Foot, C. Morrison, E. P. Porter, Isaac Finlay and F. B. Pemberton. The remains were laid at rest in Ross Bay Cemetery.

"What a good thing he has his eyes bandaged, otherwise he would have noticed that the rope was broken."—Bertoldo, Milan.

NEW RADIOS—SALE PRICED
We have a number of brand new all-wave console radios, each in perfect condition, on our floor. We have cut the prices on these to a sensational level in order to make a quick clearance.
LOOK AT THESE SAVINGS . . . EASY TERMS ARRANGED
PHILCO— Regular $126.50. Reduced to $99.00
ROGERS— Regular $159.50. Reduced to $125.00
MARCONI— Regular $174.95. Reduced to $149.50
RCA VICTOR— Regular $114.00. Reduced to $59.50
FLETCHER BROS. (VICTORIA) LTD.
1130 Douglas Street Phone G 7148

TRY THE YELLOW CABS FOR LOW RATES
PHONE GARDEN 4014
METERED SERVICE • INSURED CARRIERS

For Fire and Automobile Insurance, Rentals and Real Estate Consult
ELSIE B. RICHARDS
Suite 7, Metropolitan Building, Opposite Postoffice
PHONE EMPIRE 7722

WOOD AND COAL SAWDUST
J. E. Painter & Sons
PHONE G 3543
617 CORMORANT ST., VICTORIA

IMPORTED FROM SCOTLAND...
TAK'A PEG O' JOHN BEGG
IMPORTED OLD SCOTCH WHISKY

DISTILLED, MATURED AND BOTTLED IN SCOTLAND
26⅔ oz. $3.00
This advertisement is not published or displayed by the Liquor Control Board or by the Government of British Columbia.

Social Activities and Notes of Personal Interest

Celebrates Anniversary

Congratulations were showered yesterday on Mrs. Margaret Cessford, 731 Mary Street, Victoria West, on the occasion of her celebration of her ninety-second birthday.

Resident in the district for fifty years, Mrs. Cessford has a host of friends in the neighborhood who sent messages of felicitation. Many guests called in the course of the afternoon and evening, and with her for the occasion were her daughter, Mrs. J. C. Dodd, with whom she lives; a son, George Cessford, also of Victoria; a daughter, Mrs. Margaret Gleason, Seattle; two granddaughters, Mrs. Dere Thomson and Miss Muriel Cessford, both of Victoria, and three great grandchildren, Mrs. Ted Tucker, Mrs. W. Pearson, and Charles Thomson.

A register of callers included the names of Rev. James Hyde, Mrs. Farrell, Mrs. H. Brenen, Mrs. Beattie and Miss Beattie, Mr. and Mrs. Harper, Mrs. J. Vesey, Miss F. Blunt, A. Monteith, Mr. and Mrs. W. Pearson, Sr., Mrs. R. Campbell, Miss Ailsa Campbell and Master Billy Wensley. Among the organizations which sent congratulatory messages was the Ladies' Aid of Victoria West Presbyterian Church. Gifts of flowers were numerous. The hostess, Mrs. Dodd, was assisted by the granddaughters, Mrs. Thomson and Miss Muriel Cessford.

Huge Cake to Be Displayed

A huge birthday cake will be on display tomorrow morning in the rotunda of the Empress Hotel, and in the afternoon after the birthday tea it will be donated to the Protestant Orphanage. The cake is in process of being made in the hotel kitchens to feature the thirtieth anniversary of its opening and to gladden the hearts of twenty-nine children, from two to sixteen years, at the home on Cook Street.

The creative and culinary effort of the pastry chef, Ernest Goldi, this monster cake is one yard across, rich with cherries, almond paste, butter; gay with symbolism and design.

Like a huge round hat box in shape, part of the lid curls back in long frond like green leaves to typify the forest beauty of Canada's Evergreen Playground. Disclosed lies a picture of the Empress Hotel in chocolate and white round which is inscribed in gold lettering "Thirtieth Anniversary of the Empress Hotel."

Weighing forty pounds, ten pounds of crystallized cherries and ten pounds of fresh Island butter besides other necessary ingredients and delectable goodness have gone into the making of the Empress birthday cake.

The popular baritone, Pierre Timp, in an interesting and varied programme is to be guest artist at the tea. Mrs. Timp will accompany him at the piano.

At the Hotels

DOMINION

D. J. North, Vancouver; A. Cohen, Montreal; Mr. and Mrs. W. F. Pochin, West Vancouver; D. A. Radef, Vancouver; A. Buchan, Seattle; M. D. McPhee, J. B. Andres, Vancouver; Mrs. D. R. Hattie, Mrs. T. Kilpatrick, Duncan; Mrs. A. W. Richards, Cowichan Bay; Rev. R. C. and Mrs. Topping, Portland; G. W. Kybey, Vancouver; A. M. Milligan, Winnipeg; R. Hewat, Nanaimo; Mr. and Mrs. A. J. W. Page, Vancouver.

I.O.D.E. Activities

H.M.S. Resolution Chapter

H.M.S. Resolution Chapter met recently at the home of the regent, Mrs. C. H. O'Halloran, Beach Drive. Mrs. O'Halloran, Miss Jean MacLaren and Mrs. Alan Maclean were appointed provincial councillors. The sum of $10 was voted towards secondary education. Mrs. J. S. Oliphant was appointed convener of the nominating committee. The annual meeting will be held on February 8.

"Is your sister at home, little man?"

"Ask the portress—she is paid to lie and I am not."—Moustique, Charleroi.

Bargain Hounds Storm Doors at Sale Opening

No marauding Indians ever made an onslaught in more deadly earnest than the crowd which literally stormed the doors of David Spencer, Ltd., yesterday morning, waiting for the season's biggest sale to get under way. The first lot arrived at the doors at 7 o'clock, the crowd gradually gaining in strength and numbers until 9 o'clock, when the doors were opened, after what must have seemed an interminable wait to the hungry-eyed bargain hunters.

Spencer's grey cat scented something in the air, and with her tail erect and her ears back, she mewed pitifully when she saw the faces pressed to the outside of the glass doors. When the rush started she fled, and until the time when the hubbub ceased last evening, she had not reappeared.

With war-whoops and hysterical shouts, the women charged down the main aisle; those who wished to pause at the stockings counter being almost swept off their feet by the screaming crowd of bargain hunters, who, fearing that a moment of their precious time might be lost, leaped up the stairs, two at a time. It was not so easy for some of the not-so-young, but with fire in their eye and hope in their hearts, they made the grade.

On the first floor the scramble began in earnest. They snatched, they grabbed, they tore lingerie, blouses and woollies from each other's hands, glaring if they thought their neighbors were getting the best of the bargain.

With the agility of professional quick-change artists, they pulled evening gowns over their heads, and when they met with pinching opposition, off came the gown, it was flung into the air and was quickly clutched by another would-be purchaser. The assistants did their best to give satisfaction, to control the onslaught and to save the clothes from destruction. One dress was torn to shreds, the bodice and skirt being firmly grasped in the hands of opposing warriors.

When things became too hot the strongest won, but she found when she reached home that her bargain was fit for nothing but the next rummage sale. Some of the wise ones had staked their claims in advance, and headed for the objects of the quest with unflinching eye and determined steps.

Never in the history of Victoria has there been such a crowd of women in one store at the same time, and Mr. W. H. Wightman reported last evening that he estimated the first onslaught at 1,200. Throughout the day the sale continued, though at less fever heat. Much might be written about the manners, or lack of manners of the bargain hounds . . . but that is another story.

Arms full of parcels, Mrs. S. met Mrs. B. on View Street early in the afternoon. "What loot did you get?" asked S. Mrs. B. looked dazed and bedraggled. She had been swept along in the tide from the ground floor to the dress department and on to the bargain highway and the basement. Limply holding up a small and insignificant parcel, she answered wearily "Half a pound of butter."

Anglican Young People

LANGFORD—COLWOOD

Members of the Langford-Colwood branch were addressed by Rev. R. E. M. Yerburgh, on Tuesday evening, at their regular meeting. Mr. Yerburgh told many interesting experiences at Creston, B.C., where he was stationed previously. Members were asked to attend the evening service at 7 o'clock next Sunday, at Colwood. Howard Smedley read the provincial bulletin. A musical evening will be spent at the next meeting, on February 1, in the Legion Hall.

KENNEL CLUB PARTY

The Victoria City Kennel Club will hold a bridge and five hundred party in the King's Daughters' Rest Rooms, on Tuesday, at 8 p.m. Reservations may be made by telephoning Empire 3393 or Garden 7364.

Luncheon to Be Held by Junior W.A.

MRS. W. B. WILSON

Mrs. W. B. Wilson and Mrs. Nicholas Van der Vliet were appointed general conveners of the fashion show luncheon, which is to be held by the Junion W.A. of the Royal Jubilee Hospital, on Wednesday, March 16, at the Empress Hotel, details of arrangements being made yesterday morning at a special meeting at the Nurses' Home.

Mrs. C. A. Watson, the president, was in the chair, the meeting being arranged to coincide with the weekly meeting held by the bandaging committee of the W.A. Several committees were named, among these being the following: Transportation, Mrs. C. L. Aylard, Mrs. Van der Vliet and Mrs. R. B. Horton; tickets, Mrs. A. J. Gray, Mrs. C. E. Blaney, Mrs. Spence and Miss P. McConnan; advertising, Mrs. H. W. Bienkinsop, Mrs. J. M. Lomax and Mrs. P. McLoughlin; flowers, Mrs. George Tyson.

The fashion show luncheon will be the second of such affairs held by the W.A., the first last year being one of the outstanding events of the season and which attracted a large crowd to the ballroom of the Empress Hotel.

Clothes will be shown by Madame Rungs, W. & J. Wilson and Foster's Fur Store. A number of attractive mannequins will be chosen to model the clothes and their names will be announced shortly.

MUNDAY'S

Half-Yearly SALE!

CONTINUES

Shoes famous for quality, fit, style and comfort, including those of leading American makes, are swept to the bargain racks in this store-wide clearance . . . Nothing is reserved . . . there are price cuts as deep as one-half in this complete range of styles.

EVERY PAIR IN OUR GREAT STOCK ON SALE AT SENSATIONAL REDUCTIONS

Featuring Four Special Groups of Shoe Values

WOMEN'S SHOES Values to $8.95 — Broken lines in pumps, straps and ties. Famous American makes in shades of grey, brown and black. 3.95

WOMEN'S STYLE SHOES from St. Louis. Ultra fashionable ties, pumps and straps in suede and suede combinations. Regular $7.50, and to clear at 5.95

WOMEN'S HIGH-STYLE AMERICAN SHOES — Tunnel straps, gore pumps, ties with the new continental heels in suede, kid and gabardine. 4.95

WOMEN'S HIGH-QUALITY "VITALITY" SHOES — High style and semi-sport models in kid, suede and gabardine. Pumps, straps and ties. Regular $9.75 at 6.95

NO CHARGES
NO REFUNDS
NO EXCHANGES
NO DELIVERIES
IN THIS GREAT SALE

HURRY—TO TAKE ADVANTAGE OF THIS SALE

MUNDAY'S
1203 DOUGLAS STREET

SAFEWAY and PIGGLY WIGGLY

FRIDAY AND SATURDAY, JANUARY 21-22

FRESH FRUITS AND VEGETABLES

That Add That SPECIAL Touch to

SUNDAY DINNER

TOMATOES, firm for slicing, lb. 15¢
LETTUCE, crisp heads, each 7¢
SUNKIST ORANGES Family size 25 for 25¢
CELERY Crisp, white. Each 10¢
ONIONS Cooking 6 lbs. 25¢

Winter Banana or Wagner Apples 7 lbs. 25¢ $1.33 Box
McINTOSH FANCY APPLES, Wrapped 5 lbs. 25¢ $1.95 Box

SPINACH, fresh, leafy 2 lbs. 17¢
RHUBARB, Hothouse 2 lbs. 19¢
SUNKIST ORANGES Jumbo size 10 for 25c
GRAPEFRUIT Arizona 6 for 19¢
CAULIFLOWER Large size. Each 19¢

BUTTER First Grade Alberta Creamery 3 lbs. $1.03

EGGS Grade A Large, loose, dozen 28¢

TEA MAX-I-MUM —the perfect pick-up in the middle of a busy morning or afternoon. You'll find this special Orange Pekoe blend delicious. Lb. 45c

CHEESE KRAFT OR VELVEETA Plain or Pimento 1/2-lb. pkg. 16¢ 1-lb. pkg. 29¢

SOAP Palmolive—to help you "Keep that School-girl Complexion" 2 for 11¢
BROOMS Highway, good quality, "Blind-craft." Each 39¢
PORK AND BEANS Royal City, 16-oz. tins 3 for 19¢
FLOUR Snowflake, Pastry, 24-lb. sack 89¢
BACON Sliced, Side, 1/2 lb. Cellophane pkg. 2 for 29¢
JAM Fraser Valley, Strawberry (with added Pectin), 4-lb. tins. Each 43¢
COCOA Fry's Breakfast 1/2-lb. tins. Each 20¢
HONEY GRAHAMS Red Arrow 16-oz. pkgs. Each 17¢

COFFEE—Excello, a distinctive blend, lb. 31¢
PINEAPPLE—Birks, No. 1 1/2 tin. Slices, cubes or crushed 2 for 25¢
PEACHES—Lynn Valley, No. 2 squat tin 2 for 25¢
PEAS—Royal City, sieve 4, No. 2 tins, Each 10¢
CORN—Royal City Golden Bantam, No. 2 tins 2 for 19¢
TOMATOES — Libby's, No. 2 1/2 tins at 2 for 21¢

CANDY
MINT CHEWS, Red Arrow, lb. 17¢
GUM DROPS, Red Arrow, lb. 15¢

PORK SHOULDERS, Lb. 13c
Small Pork Roasts, Lb. . 16c
PORK LOINS, Lb. 22c
Mutton Shoulders, Lb. . . 9c
MUTTON LEGS, Lb. . . . 15c
Mutton Ribs and Loins, Lb. 12c
Cottage Rolls, Whole, Lb. 23c

Hamburg, lb. Sausage, lb. Hearts, lb. . . 8c
RUMP ROASTS BEEF, lb. 18¢
ROLLED RIBS' BEEF, lb. 18¢
LEGS LAMB, whole, lb. 25¢
SHOULDERS LAMB, whole, lb. 15¢

WE RESERVE THE RIGHT TO LIMIT QUANTITIES

SAFEWAY STORES, LIMITED — PIGGLY WIGGLY (Canadian) LIMITED

Street or Dance Dress Same Pattern

Easily Made by Amateur

HEAVENLY blue lustrous satin made this glamorous little dance dress, wickedly flattering with its covered shoulders low square neck, tight buttoned-down-the-front bodice and billowing skirt. Step out in the same model for afternoon bridge and tea dancing in the street length version of black crepe or in gay print with little girl collar and long sleeves. No one will ever suspect you used the same pattern for both dresses. Crush-resistant velvet is stunning medium for either model.

Style No. 2776 is designed for sizes 12, 14, 16, 18, 20 years, 30, 32, 34, 36 and 38 inches bust. Size 16 requires 4 1/2 yards of 39-inch material with 3 yards of 2-inch ribbon for sash and 2 1/4 yards of binding.

The Winter Fashion Book is filled with lovely designs for everyday wear, which are easy and inexpensive to make.

Pattern Dept.,
Daily Colonist,
Victoria, B.C.

Please send me Fashion Pattern No. ..... Size .....
for which I enclose 15 cents.
(If Fashion Book desired, enclose additional 15 cents.)
Name .....
Address .....

Clubs-Societies

Fairfield W.M.S.

The first meeting of 1938 was held yesterday afternoon by Fairfield W.M.S. at the home of Mrs. G. Piercy, Linden Avenue, her circle being in charge of the programme and tea arrangements. Mrs. G. G. Green, the president, had charge of the devotional period and finished the work of 1937. Rev. N. J. Crees gave an address of appreciation of the society's work during the year, and conducted an impressive service when he inducted the new officers. Mrs. Green appointed five circles, including all the members. Mrs. Dyson read a temperance article; Mrs. C. A. Fields spoke on Christian stewardship and systematic giving, and urged the members to use the envelopes. Mrs. Yardley gave an interesting review of the third chapter of the study book and spoke of the work of the United Church on the Prairie and in the foreign mission field. The members were reminded of the Presbyterial meeting next week, and were asked to attend. Birthday greetings were sent to Miss Armstrong, a former member, and to Miss Milsom, who is on the sick list. After the meeting, a social half-hour was enjoyed and tea served.

• • •

W.B.A. Review

The regular meeting of W.B.A. Review No. 1 was held in the A.O.F. Hall, with the president, Miss Jean Bowden, presiding. Mrs. Davis, Mrs. Trousdale, Mrs. Malcolm and Mrs. Taylor were presented with gifts in appreciation of the help they have given the review for the past number of years. Mrs. Yeamans and Miss Muir were also given a small token as retiring officers. Mrs. Ada Davis was appointed a member of the executive committee. The members stood in silent tribute to the memory of Mrs. Bertha Andrews, who passed away on January 4 in Norwood, Mass., Mrs. Andrews being a pioneer member of the review. After the meeting, a card party was held, Mrs. McAllister winning first prize in bridge; Mrs. Watson, second, and Mrs. Elliott, third. Mrs. Thorenstenson won first prize in whist; Mrs. A. Taylor second, and Mrs. Morris, consolation. Mrs. Henson was the winner of the sweater.

• • •

Garden City W.A.

The monthly meeting of the W.A. of Garden City United Church was held at the home of Mrs. W. P. Brown, Whiteside Street. In the absence of the president, Mrs. R. A. Scott occupied the chair. Mrs. W. A. Brown, a former member, who is now visiting from the Prairies, was given a cordial welcome. Plans were discussed for a tea and sale of home cooking to be held on Wednesday, February 9. The meeting closed with prayer by Mrs. W. P. Brown, and a short social time was enjoyed.

• • •

Wilkinson Road W.A.

The monthly meeting of the W.A. of Wilkinson Road United Church was held on Tuesday afternoon at the home of Mrs. J. Hoy, Wellington Road, with a large attendance of members and several visitors present. Final arrangements were made for a sale of home cooking to be held next Wednesday at the parsonage. Plans were discussed for a fowl supper, which will be held on February 16, when Mrs. Allan and Mrs. Campion will assist on the refreshment committee. Mrs. A. J. Rainer and Mrs. J. Hoy were appointed to act on the parsonage committee. The next meeting will be held at the home of Mrs. Rainer, Loenholme Road.

• • •

Victoria Lodge

Daughters of St. George, Victoria Lodge No. 83, met in the S.O.E. Hall, Wednesday evening, and held a short business session. At the close of the meeting, the members sat down to supper convened by Mrs. R. W. Nunn, Mrs. M. Mallows and Mrs. J. Brien. The guest of honor was Mrs. J. Murphy (nee White), a member of the lodge, who was recently married. The president, Mrs. J. Osborne, presented her with an electric Silex coffee percolator. All joined in singing "For She's a Jolly Good Fellow." Cards were played, and the prize winners were Miss A. Reed, Mrs. Longley and Mrs. R. Williams.

• • •

St. Martin's Guild

The annual meeting of St. Martin's-in-the-Field Ladies' Guild was held recently, with thirteen members present. The meeting was opened with prayer by Rev. Canon Stocken. Annual reports were read and adopted. The election of officers resulted as follows: President, Mrs. Gilbert; secretary, Mrs. John Knight; treasurer, Miss A. Stocken. A Valentine tea is being arranged for February 9 in the parish hall from 3 to 6 p.m. There will be stalls of home cooking, fancywork, etc. Among the many attractions will be a Valentine box.

• • •

Orange Juvenile Association

Pride of Victoria Lodge No. 55 will meet in the Orange Hall on Saturday at 2:30 p.m., when initiation will take place.

Tea Dance Being Planned by College

Victoria College is arranging a tea dance for the visiting Varsity students, at the Crystal Garden, from 4:30 to 7 p.m., tomorrow. The shields of Victoria College and the University of British Columbia will be used as decorations and it is expected that a large crowd of the students and their friends will attend.

HIGH TIME

During a session of court there was so much talking and laughter going on that the judge, becoming much provoked, shouted:

"Silence! Order in the court! We have decided half a dozen cases here this morning, and I haven't heard a word of one of 'em! Silence.

Expressions of Sentiment, Beauty and Lasting Value Are Always to Be Found in Diamonds From
LITTLE & TAYLOR
GEM SPECIALISTS
1200 DOUGLAS ST. (Hayward Bldg.) G 5812

JANUARY CLEARANCE BARGAINS
A. K. LOVE
708 VIEW STREET

Y.P.S. News

CITY TEMPLE

The Victoria City Temple Y.P.S. was privileged to have Mr. Eric Marshall speak to them at the last meeting. Mr. Marshall spoke on "Public Speaking in Our Everyday Life." The speaker gave some very good points on public speaking, and he also had several members try it out. A variety of topics was chosen and those taking part were Agness Johnson, Elsie Findlay, Dora Gascoigne, Andrew Swalek, Charlie Lewis, Cyril Carter and Mr. Snider. A debate is being planned by the executive at which Mr. Marshall will be present and will give constructive criticism to the debaters. Next meeting Pearl Findlay, Agness Johnson and Cyril Carter will give short talks on "Devotion."

METROPOLITAN

Leonard Cannon was elected president at the recent annual meeting of the Metropolitan Young People's Department, succeeding T. Wilson. Rev. A. E. Whitehouse presided during the election of officers, which resulted as follows: First vice-president, Grace Beschell; second vice-president, Edward Slater; secretary, Dorothy Howard; treasurer, Marguerite Anderegg; council representatives, Frances Wood and Mun Hope; group leaders, W. McDowell, Josephine Cook, George Enoch and Lillian Braithwaite; honorary councillor, W. Anderson; councillor-at-large, B. Dymond. An Easter pageant was considered at a meeting of the new executive. Miss Dorothy Howard read a letter from the Belmont Avenue Young People's Society announcing that an illustrated lecture will be given by W. T. Straith, M.P.P., on January 28. It was decided to send a representative to the Drama Festival committee meeting at Belmont Church next Wednesday evening. The oratorical contest, scheduled for March, was considered. On Sunday, January 30, at 2:30 p.m., there will be a rally of the United Young People's Societies of Lower Vancouver Island at Metropolitan Church. The guest soloist will be Miss Winifred Applegate. On Wednesday evening at 7:30 o'clock, the General Young People's Council will meet in the Y.W.C.A. George Davis presented the Young People's report at the annual meeting of the church. The next Tuesday evening meeting of the reorganized society will use as its theme, "Scotch Knight."

DOUGLAS STREET BAPTIST

The regular meeting of the Douglas Street Baptist Society was held on Tuesday, with Doreen Pendray in the chair. The meeting opened with a hymn and prayer, followed by the Scripture lesson, taken by Henry Robinson. Laura Woodward and Frances Hurlston sang a duet. The meeting then took the form of a Bible discussion led by Rev. F. W. McKinnon. The subject, "Is the Need of the World Today Religion or Christ?" proved to be an interesting and beneficial one to the young people. During the evening the group was privileged to hear Rev. Norman Charter, who is on his way to China as a missionary. The meeting closed with a hymn and the Mizpah Benediction. Next Tuesday the speaker will be Rev. S. S. Peatt, a returned missionary from China.

AGENTS FOR
McCLARY RANGES
Home Furniture Co.
825 Fort Street E 9921

SIBERIAN SQUIRREL COATS
New boxy models, direct from New York, in shades of grey and beige $125
Foster's Fur Store
733 YATES STREET

Social Activities and Notes of Personal Interest

Social and Personal

Cargo of Gifts Received

Miss Adele Moser, whose marriage to Mr. Desmond Leahy will take place next week, was the guest of honor last night at a kitchen shower given by Mrs. M. O'Connell at her home on Cook Street. Upon her entrance into the living-room, the bride-to-be found a ship laden with many useful gifts for her new kitchen; these formed the cargo of a "Princess" steamer which had been fashioned from a clothes basket decorated with blue and white crepe paper. Games and dancing were much enjoyed during the evening, in addition to the clever fortune-telling of Mrs. A. Couture. Later a buffet supper was served from a table prettily arranged with blue and white streamers, and having a lovely pink begonia as its centrepiece lighted by tall blue candles. Those present were Mr. and Mrs. Thomas Leahy, Mr. and Mrs. J. O'Connell, Mr. and Mrs. A. Craven, Mr. and Mrs. J. MacDonald, Mr. and Mrs. George Scott, Mr. and Mrs. B. Banes, Mr. and Mrs. M. O'Connell, Mr. and Mrs. M. Grant, Mr. and Mrs. H. Lineham, Mr. and Mrs. Fred Doherty, Mr. and Mrs. L. Moser, Mr. and Mrs. H. Fogden, Mr. and Mrs. J. Warburton, Mr. and Mrs. L. Westondale, Misses Bernadette Moser, Nora O'Connell, Virginia Severse, Norah Leahy and Messrs. Bert Gibbs, T. O'Connell, D. Leahy, Bob Meyers and M. Harmon.

* * *

Successful Tea

Mrs. W. P. Regan, Pandora Avenue, lent her home yesterday afternoon for the first tea to be held by the newly formed sewing circle of St. Andrew's Cathedral. Mrs. Regan was assisted in receiving by Mrs. H. Hartnell, president of the circle. A large number of guests, including Most Rev. J. C. Cody, Bishop of Victoria; clergy of St. Andrew's Cathedral and Brothers Walsh and English, of St. Louis College, were welcomed during the afternoon. Conveners of the party were Mrs. F. T. Porter and Mrs. William McManus. The tea table was charmingly arranged in a color scheme of rose and silver, with a central bowl of rose chrysanthemums, flanked by matching candles in silver holders. Mrs. H. A. Gilbert and Mrs. E. L. St. Martin poured tea and assisting in serving were Misses Lillian Sweeney, Cicely Gooey, Mona Langley and Kathleen St. Martin. A short musical programme by pupils of St. Ann's Academy was much enjoyed, those taking part in solos, duets and trios being Mary Armitage, Betty Hemmingsen, Elaine Basanta and Dorcas Muir. Keith Little, a little six-year-old, delighted the guests with songs.

* * *

Skiing on Plateau

Mr. and Mrs. Don Munday, Vancouver; Capt. Rex Gibson, Edmonton, and Miss Ethne Gale, Saanichton, have left for a skiing trip to the Forbidden Plateau. According to word received last night from the Forbidden Plateau Lodge, there was a fall of eight inches of snow yesterday on the plateau, and conditions for skiing are excellent. Mr. and Mrs. Don Munday are among the best-known alpinists in Canada, and Capt. Gibson is also noted in this particular field of sport. Miss Gale is one of the younger Canadian alpinists who has distinguished herself at Alpine Club camps in recent years.

* * *

At Empress Hotel

Among the visitors registered at the Empress Hotel yesterday were Mr. and Mrs. Hugh Hamilton, England; Mr. and Mrs. James S. Coles, Seattle; Mrs. T. L. Clark, Toronto; Mr. and Mrs. N. W. Davenport, Haney, B.C.; Mr. and Mrs. C. F. Ott, Waterloo, Ontario; Mrs. O. C. Close, Portland; Mr. and Mrs. J. E. Frost, Seattle; Major George Nicholson, Zeballos; F. C. Wells, Edmonton; E. L. Campbell, Winnipeg; H. E. Benson, Seattle; A. W. Ford and M. M. Glenday, Parksville; C. D. Walker, Regina; R. G. Straker and Frank Webster, Calgary; F. W. Findley, Saskatchewan, and G. A. Wallinger, Trail.

* * *

In Montreal

Lieut.-Commander and Mrs. J. D. Laurie, Linkleas Avenue, have been visiting in New York, and are now in Montreal spending a short time before going on to Toronto to visit relatives. They will return to Victoria early in March.

* * *

Engagement Announced

Mr. T. Pilkington, Vancouver, announces the engagement of his youngest daughter, Gladys, to Mr. Norman Sears, son of Mr. and Mrs. G. Sears, Victoria. The wedding will take place in the latter part of February.

* * *

Leaves for Manitoba

Mrs. James Moggey, 234 Vancouver Street, left on the afternoon boat yesterday for Vancouver, en route to Glenboro, Manitoba, to be with her mother, Mrs. Tremble, who is seriously ill.

* * *

Former Victorians Here

Mr. and Mrs. R. J. Sullivan, Chicago, former residents of Victoria, arrived yesterday morning to spend a short holiday with friends here as the guests of Mr. and Mrs. R. Eastham, 1745 Bank Street.

At Oakbay Beach Hotel

Mrs. William Algie has arrived from Brampton, Ont., to spend some time at the Oakbay Beach Hotel. She spent a month here last Winter and has many friends who are welcoming her on her return.

* * *

Back From California

Mr. and Mrs. L. Phillips have returned from two months' trip to California and are spending a week at the Dominion Hotel before leaving for Ben Bow Inn, Qualicum Beach.

* * *

Going to Honolulu

Hon. Frank M. MacPherson, Minister of Public Works, and Mrs. MacPherson will sail aboard the SS. Empress of Canada tomorrow for a holiday trip to Honolulu.

* * *

From Camborne, B.C.

Mr. F. Orpen is here from Camborne, B.C., and is staying at the Oakbay Beach Hotel.

JAMESON'S COFFEE
Is now put up in 1-lb. cans, Vacuum Packed, as well as in their well-known 1-lb. Triplex Carton.
Your Grocer Can Supply You

We sell and recommend
Jane Seymour Beauty Preparations
BEAUTY SECRETS OF ENGLAND'S LOVELY WOMEN
MacFARLANE DRUG COMPANY
Cor. Douglas and Johnson Streets

Expert Shoe Repairing. One Grade Only, the Best
Pantorium Dye Works
Empire 7155

OUR ANNUAL
CLEARANCE SALE
IS NOW IN FULL SWING
Ruthless Price Reductions Throughout Our Entire Stock
CATHCART'S
1208 DOUGLAS STREET

SEE
OUR NEW
FINDLAY GAS COMBINATION
RANGE
B. C. ELECTRIC

Has Reached Venerable Age

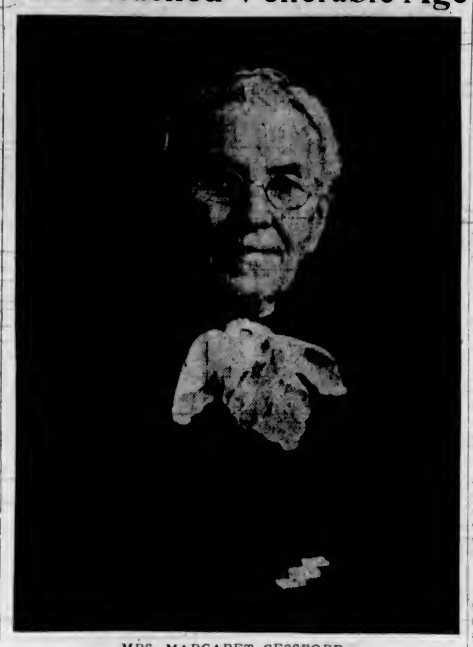

MRS. MARGARET CESSFORD
Who Yesterday Celebrated Her Ninety-Second Birthday at the Home of Her Daughter, Mrs. J. C. Dodd, 736 Mary Street, Victoria West.

That Body of Yours

(By James W. Barton, M.D.)

MAN WAS MEANT TO EAT A MIXED DIET

One of the interesting exhibits at the Chicago Century of Progress was that which showed the length of the intestines in a sheep, a man, and a dog. In the case of the sheep the intestines were twenty-four times the length of its body, in a dog they were four and a half times the length of its body, and in a man nine and a half times the length of his body (sitting).

Now why does an animal like the sheep have to have such a long intestine in proportion to its height?

A sheep lives on grass and herbs, a bulky food with low heat or fuel value, and therefore must eat a great amount of grass to get enough nourishment for the needs of its body. This means that it must have a long intestine so that this low food value grass will not pass out of its intestine until the intestine has absorbed all its food value from it. If the intestine were short the grass would pass through in too short a time to give the sheep's body all the nourishment in it.

In the case of the dog, however, the intestine is short because the dog eats meat—a concentrated food. The meat is put into such condition by the stomach (partly digested) that when it reaches the intestine the intestine quickly absorbs this rich concentrated easily digested food into the blood. There is thus in the dog no need for a long intestine to absorb the food.

What about man?

Research workers point out that in proportion to the length of his body (sitting), the intestine is about one-third the length of that of the sheep and about twice as long as that of the dog. This means, then, that man (in proportion to his height) should not eat as much meat as the dog, or eat as much grass (vegetables and fruit) as the sheep.

In other words, man was meant to live on the mixed diet—meat, eggs, fish, cereals, vegetables and fruit.

As meat is used to repair worn tissue caused by work or exercise, office workers need only about half as much meat as those engaged in hard physical work, or who indulge in vigorous exercise.

TWO SEATS IN SENATE ARE FILLED

Continued from Page 1

Mr. Marshall was elected to the Alberta Legislature for the Olds district in 1909, becoming Minister of Agriculture and Provincial Secretary. He was re-elected in 1913 and 1917.

Returning to Ontario, he won Peel constituency for the Liberals in the provincial election of 1934, and became Minister of Agriculture in the Cabinet of Premier Hepburn. He was defeated in Peel in the general election of 1937.

FORMER NEWSPAPERMAN

Norman Lambert was born in Mount Forest, Ont., in 1885 and was an honor graduate in economics and history from the University of Toronto. He is a former newspaperman and was at various times associate editor of The Grain Growers' Guide and staff correspondent of The Toronto Globe.

Mr. Lambert spent considerable time in Western Canada. He was at one time Western manager and acting general manager of the Maple Leaf Milling Company, former secretary of the Canadian Council of Agriculture and former director of the Manitoba interests in the Western wheat pools.

In 1932 he became secretary to the National Liberal Federation and on the retirement of Hon. Vincent Massey as president of the federation in 1936, Mr. Lambert succeeded to that office which he now holds.

Bob McWade Plays His Final Scene

CULVER CITY, Cal., Jan. 20 (?).—Bob McWade, fifty-six, in reality a lovable character, but in his film roles generally a whining, stubborn old fool, finished a scene on the studio set yesterday.

"Good work, Bob; that's your final scene," Director Clarence Brown shouted as the camera stopped.

"Yes, that's my final scene," replied McWade.

He pitched forward on his face and died in an instant of a heart attack.

OTTAWA, Jan. 20 (?).—The Canadian Ayrshire Breeders' Association today announced Fintry Honeysuckle, owned by Capt. J. C. Dunwaters, of Fintry, Okanagan Lake, B.C., was awarded a silver cup for the highest scoring record made on two milkings a day in the 365-day division. She produced 18,922 pounds of milk, 918 pounds of fat.

BRIDE SPECTATOR OF OWN WEDDING

Continued from Page 1

at the ten-minute ceremony, but Queen Mother Nazli, the King's four younger sisters and the bride and her mother watched through the separating grillwork and saw Farouk, in the black and gold of a field marshal, extend his right hand to Farida's father, Youssef Zulficar Pasha, for the symbolical handclasp.

THE BETROTHAL

The two pressed upright thumbs under a silk cloth and the bride's father said, "I betroth to Your Majesty my daughter, Farida."

The King thrice intoned: "I accept her betrothal to myself from thee, and take her under my care and bind myself to offer her my protection, and ye who are present bear witness."

The ceremony was conducted by Sheikh Mustapha El Maraghy, supreme religious authority in Egypt, assisted by three other sheikhs—all in purple robes and white turbans.

Farouk and his bride's father then signed the Egyptian marriage contract, which was like all others except it did not mention a dowry. The contract stipulated, however, a secret sum Farouk would pay Farida if they should be divorced.

THE WEDDING GOWN

After the ceremony Queen Farida drove home and put on her wedding gown of shimmering silver lace with a twenty-foot train and gossamer veil for the afternoon drive to the palace to be presented to Farouk's relatives and take up her official residence.

The first of three great state banquets will be held tomorrow at Abdin Palace for 1,500 guests. After further festivities Saturday and Sunday, the couple will leave for Farouk's country estate, forty miles northeast of Cairo, and Farida's $25,000 trousseau will be for the eyes of the King alone.

DEATH ENDS ATTEMPT TO BOMB BIG SHIP

Continued from Page 1

old Vancouver school teacher, succumbed to cramps and drowned while making his way with the bomb lying on a railroad tie for a raft; Callahan said Clint S. Harley, Seattle businessman who knew Forsyth since he was a child, confirmed the identification.

Scrafford said the suspect told him that his friend said he was employed by "some Oriental Government" to plant a bomb to destroy the liner and that the friend promised Partridge $1,000 to assist him.

Partridge, arrested as a suspected boxcar thief before the body was found by a Japanese seaman, said the bomb was equipped with a time clock set for 1:30 p.m. today. There was no explosion at the appointed hour.

SHIP MOVES INTO BAY

The ship, first moved farther up the wharf, was taken out into the bay while harbor department diving crews prepared to seek the infernal machine on the bed of the dock.

Scrafford and Coroner Otto H. Mittelstadt said Partridge told them he and his friend, who had paid $35 on account, came here January 14 from Vancouver, registered at the Y.M.C.A., and since had been following the Hiye Maru from port to port on Puget Sound, seeking an opportunity to plant the bomb.

The officers quoted the suspect as saying they came to Seattle last night and that he aided the elder man in wiring a time clock for the bomb. Late at night, the officers said they were told, the two men went to the Smith Cove beach under the Great Northern wharf and the friend disrobed, tied a bomb-laden suitcase to a railroad tie and put the tie in the water. The elder man started to swim to the ship, pushing the makeshift bomb raft, and the prisoner never saw him alive again.

FOUND BENEATH WHARF

The prisoner was arrested beneath the wharf by B. G. Banks, Great Northern special agent, on suspicion of looting boxcars. He was being questioned by police when a Japanese seaman sighted the body in the water near the ship.

His account resulted in police and harbor department officials ordering the Nippon Yusen Kaisha liner moved to a new berth farther along the wharf. All workmen were cleared from the wharf and customs and immigration agents aided local officers in a bomb search. All automobiles were removed, too, as about twenty men and women employees left the wharf, two of the women bursting from an office, running down the pier screaming "Get off the dock! Get off the dock! It's going to blow up!"

First fruits of the search were a pile of clothing, which police stated apparently belonged to the dead man. They said the pockets were full of electric wiring and electrician's tape.

The dead man was about 5 feet 10 inches tall and weighed about 135 pounds. Coroner's deputies found no identifying marks on his lifejacket.

TOLD OF DROWNING

VANCOUVER, Jan. 20 (?).—Owen Forsyth said here today he had been informed by Seattle city police a man identified as Rolfe Forsyth, of Vancouver, had been found drowned in Seattle Harbor, and that he was "positive" the man was his brother.

He said Clinton S. Harley, of Seattle, a friend of the Forsyth family, would view the body.

The brother, Rolfe, graduated from the University of British Columbia's faculty of agriculture in 1931, specializing in animal husbandry. After graduation he proceeded with post-graduate work at the University of British Columbia and obtained his master's degree in 1933.

Then he became assistant in the department of animal husbandry at the university for a year, later leaving the college to work as a chick sexer—introduced into British Columbia from Japan a few years ago.

TRAVELED IN EUROPE

Then he traveled extensively in Europe. On his return to British Columbia he was appointed a teacher in The Towers School, in New Westminster. Since leaving The Towers last year he has had no definite employment.

Rolfe Forsyth was a native son of British Columbia. His father, George S. Forsyth, formerly operated a book store in a downtown office building, but recently retired.

Owen Forsyth said his brother left about a week ago for Berkeley, Cal., and was expected back in Vancouver tonight.

CONSIDERS FINDING AMAZING DECISION

Continued from Page 1

"With the greatest respect to the Privy Council, to me it is a most amazing decision."

COMMENTS ON JUDGMENT

Mr. Rowell commented on a frequently discussed section of Lord Atkin's judgment where he stated: "It is unnecessary to dwell upon the distinction between legislative powers given to the Dominion to perform obligations imposed upon Canada as part of the Empire by an Imperial executive, responsible to and controlled by the Imperial Parliament, and the legislative power of the Dominion to perform obligations created by the Dominion executive responsible to and controlled by the Dominion Parliament."

"As if the people of Canada couldn't be as well protected by their own Parliament and executive responsible to it as by an Imperial Parliament and executive responsible to it," said Mr. Rowell. "An astounding proposition."

In his presentation, Prof. MacKenzie urged an amendment to Section 132, in view of the Privy Council decision, to make it clear the Dominion had power to legislate over matters on which the central executive entered into international obligations.

TREATY-MAKING POWER

The League of Nations Society was not arguing for or against any certain procedure nor for or against Provincial rights or Dominion rights, he said. It was concerned that there be adequate arrangement to take care of a most important phase of Canada's external affairs, namely, treaty-making power.

Prof. MacKenzie declared Canada had attained the status of a nation and of an international person, despite the opinion of some to the contrary. International and national courts, as well as governments and constitutional authorities, agreed there was a duty on a state to carry out its international obligations.

He said he had studied the constitutions of every federal state, but in no case did he find the limitation Lord Atkin suggested in the 1937 decision, that the central government could not make treaties or conventions covering matters ordinarily within jurisdiction of the province or state.

"The only executive competent to bind Canada internationally, with the possible exception of the Imperial executive, is the Dominion," Prof. MacKenzie asserted.

SAYS INTENTION CLEAR

The intention of the Fathers of Confederation was clearly that the Dominion should have that power. It was the only explanation for Section 132 being there, he contended, since there was no mention of external affairs as such in the British North America Act.

"The section clearly means that under certain circumstances the Dominion has the power to override provincial rights and in so doing to alter, if necessary, the distribution of legislative powers as set out in Sections 91 and 92," he said. "To hold otherwise would be in effect to hold that Section 132 has no meaning and no purpose, and that is clearly unwarranted."

Two friends met in mid-air.

"Fancy meeting you here!" greeted one. "I have just dropped from an airplane. Wherever have you come from?"

"Oh," replied his friend, "I am rising from my gas stove."

CUTWORK COLLAR AND CUFFS

by Mayfair

MAYFAIR NEEDLE-ART—DESIGN NO. 255

A delightfully simple cutwork design trims this pretty collar and cuff set. The collar is youthfully designed, and the cuffs are shaped to swing gracefully from the wrist. Nothing could be more useful. In white it dresses up a dark gown, and when made of tinted handkerchief linen it adds contrast and color to an ensemble. The embroidery may be done in colors to match or contrast the fabric. The pattern contains a transfer for the set, complete instructions for embroidering details.

Pattern Dept.,
Daily Colonist,
Victoria, B.C.

Please send me Pattern No. ..... size (if for garment) ..... for which I enclose 15 cents

Name .....

Address .....

Patterns Available by Mail Only

Witty Kitty

By NINA WILCOX PUTNAM

The difference between a depression and a recession is that the first creates a class who expect the worst and the latter a class who sweat and expect what they're getting.

JUST SAY "CHARGE IT"
No Cash Down—No Extra Cost—Take Three Months to Pay

January Sale

For Today and Saturday Selling
Youthful Smart
DRESSES
IN TWO GROUPS
Values to $19.75 — $8.95
Values to $24.75 — $10.95
Included Are Large-Size and Half-Size Dresses for the Larger Women
The smartest collection of DRESSES we have ever offered in a sale. Crepes, satins, taffetas. Prints in the newest styles, for afternoon and evening occasions. No cash down, take three months to pay.

BALANCE OF THE WINTER COATS TO GO AT HALF PRICE

GENUINE HUDSON SEAL HEAD FUR COATS reduced to $49.50
And Fully Guaranteed for Two Years

AT THE BARGAIN BASEMENT
Up to $7.95 DRESSES To Clear at $2.89
Up to $9.75 EVENING DRESSES To Clear at $3.69
WINTER HATS To Clear at 69c and $1

PLUME SHOP, LTD.
747 YATES STREET PHONE E 5621

For BETTER LIGHT and BETTER SIGHT

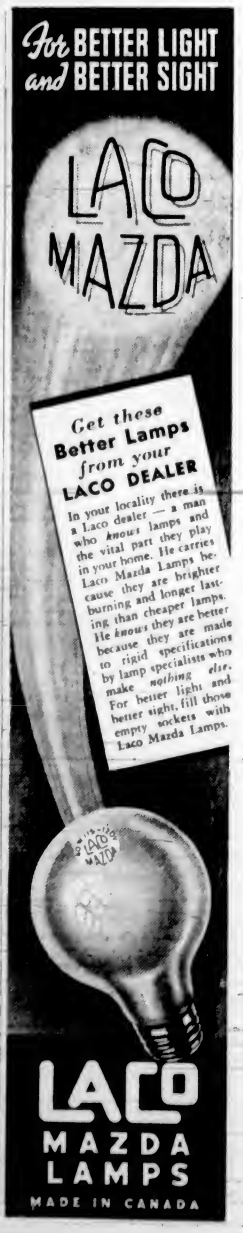

Children
. . . need good jam in their daily diet—to provide energy and warmth. Give them EMPRESS JAM—pure, fresh, highest quality.
★ Taste the fresh fruits in Empress Jam made from the finest hand-selected, clean-washed fruits.
J 2138
Quality has made EMPRESS Famous!

NOTICE
To Residents of Cowichan District
CANADIAN RED CROSS SOCIETY
B.C. DIVISION
NOTICE OF MEETING to residents of Cowichan district. An organization meeting will be held on Friday, January 21, in the I.O.O.F. Hall, Duncan, commencing at 8 p.m. All those who contributed $1.00 or more in the combined financial appeal of the Cowichan Health Centre and Red Cross Society held during 1937 are entitled and cordially invited to attend.
HUGH M. BIRCH-JONES,
Provincial Commissioner.

Seagrass and Wicker Chairs Repaired
Chair Recaning, Old-Fashioned Rush Seating, Basket Making and Repairs
WE CALL AND DELIVER
The Red Cross Workshop
584-6 Johnson Street Phone E 3513

STARTS TODAY
(FRIDAY)
SHOWING FOR 3 DAYS ONLY

BREATHLESS ADVENTURE

. . . TRUTH THAT'S STRANGER THAN FICTION!
● One Daring Girl Trails the Ring of Super-Racketeers Who Deal in Human Cargo . . . and Death!

"DAUGHTER OF SHANGHAI"

STARRING
ANNA MAY WONG
CHARLES BICKFORD • PHILIP AHN

LARRY CRABBE
. . . The Biggest Thrill You've Ever Known!

20¢ Daily, 12-1
Phone E 0914

AND! SEE THIS AND LAUGH . . . FUN FOR THE WHOLE FAMILY IN THE YEAR'S GREAT COMEDY

"SEZ O'REILLY TO MacNAB"

WITH
WILL FYFFE
GREAT SCOTTISH COMEDIAN
WILL MAHONEY
GRAND STAR OF VAUDEVILLE

DOMINION

FOR YEARS THE WORLD HAS WONDERED
NOW IT CAN BE TOLD!

20¢ Daily 12-1

TOMORROW!
(SATURDAY) FOR 3 DAYS ONLY

From the Pages of Queen Victoria's Own Diaries Comes This Enthralling Story of a Love That Never Died!

Ends Today
ALICE FAYE
In
'You're a Sweetheart'
With George Murphy
—Also—
New Edition
"MARCH OF TIME"

Daily at 12:15, 2:39, 4:48, 6:57, 9:11

VICTORIA the GREAT

Anna NEAGLE • Anton WALBROOK
H. B. WARNER • WALTER RILLA

. . . With many wondrous scenes in Technicolor

EXTRA!
"LITTLE LAMBY"
A Classic in Color
Latest World Events in
CAPITOL NEWS REEL

SPECIAL CHILDREN'S SHOW!
Saturday Morning at 9:30
Admission 10c or With Three One-Pound Nabob Coupons

CAPITOL

● TODAY
For 2 Days Only
EVERY LINE'S A LAUGH . . .
AND EVERY SCENE IS A SCREAM!
★ Leslie Howard
★ Bette Davis
OLIVIA DE HAVILLAND
IN
'It's Love I'm After'

PHONE E 3211
15¢ - 12-1
20¢ - 1-5
25¢ - 5 On

ALSO SEE WHAT GOES ON BEHIND THE WALLS OF AMERICA'S "DEVIL'S ISLAND"
'ALCATRAZ ISLAND'
WITH ANN SHERIDAN • JOHN LITEL

ATLAS

CHILDREN 10c
OAK BAY
6:15-7 15c After 7 20c
"BEETHOVEN CONCERTO"
BEAUTIFUL, APPEALING—YOU WILL LOVE IT
—PLUS—
"50 ROADS TO TOWN"
DON AMECHE • ANN ROTHERN • SLIM SUMMERVILLE
FRIDAY FROM 6:30 P.M. — SATURDAY, 2 P.M.

WORK REVIEWED BY ROYAL OAK RECTOR

Rev. S. J. Wickens, rector of St. Michael's Church, Royal Oak, at the annual vestry meeting of the church this week, reviewed his year's ministry and advocated a vigorous and progressive policy.

Various activities of the church were reported by Miss K. Oldfield, Miss D. Hewett, Mrs. W. J. Quick, Mrs. M. Young, Miss M. Butt, F. A. Huck, Earl Thompson and Miss K. Butt. Thanks were expressed to R. Butt, retiring warden, for his long association and faithful service to the church.

New officers elected were: Rector's warden, J. Roberts; people's warden, H. C. Oldfield; church committee, Miss K. Oldfield, Miss Kathleen Butt, F. E. Blake, W. R. Hamblett, Dr. S. F. Miles, R. Butt, W. R. Woods, A. P. Hobbs, G. W. Pettit and Earl Thompson. Named as delegates to the synod were: W. R. Hamblett and J. Roberts; substitutes to the synod, A. Williams and F. E. Blake; auditors, G. W. Pettit and A. P. Hobbs.

HOW TO OVERCOME ITCHING PILES

If you are annoyed with itching piles or rectal soreness, do not neglect the same or run the risk of an operation. Any itching, soreness or painful passage of stool, is nature's warning, and proper treatment should be secured at once. For this purpose get from MacFarlane and Vancouver Drug Stores, or any druggist, a package of Hemroid and use as directed. This formula, which is used internally, quickly relieves the itching and soreness and aids in healing the sore, tender spots. Hemroid is a physician's prescription, and is highly recommended. It is easy to use, and is worth the height of folly for anyone to risk an operation when a simple remedy, which is so pleasant to use, may be had at such a reasonable cost. (Advt.)

GOOD PROGRESS MADE BY FAIRFIELD CHURCH

The yearly statements presented at the annual congregational meeting of the Fairfield United Church on Tuesday night showed outstanding progress had been made during the past twelve months.

A statement by the financial committee disclosed that the deficit had been wiped out during the year, and a substantial surplus carried forward to the incoming board of stewards. All departments offered gratifying reports.

Named on the 1938 board of stewards were Robert Husband, Percy C. Richards, Mrs. Eric Thomson, A. Schroeder, J. Keating, W. Yardley, J. J. Johnston, Mrs. P. A. Hawkes, W. Findlay, Thomas Hocking, A. C. Fields, Mrs. H. L. Benson and T. A. McMahon.

VETERAN A BRIDEGROOM

RED LODGE, Mont., Jan. 20 (AP).—"Life begins at ninety-two," insisted Washington A. "Uncle Billy" Boyer, civil war veteran, as he wed Dolly E. Trotter, seventy-one.

They plan a wedding trip to the annual G.A.R. reunion at Gettysburg, Pa.

MONDAY

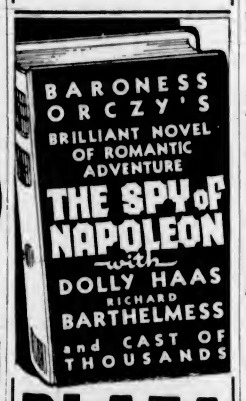

PLAZA
THE HOUSE OF HITS

PLAZA
NOW—TILL SATURDAY

— PLUS —

With Lew Ayres • Ruth Coleman
Eugene Pallette • Benny Baker
12-1 15¢ • 1-5 20¢ • 5 On 25¢
Children, 10¢

COLUMBIA
TODAY and SATURDAY
DICK FORAN
IN
"BLAZING SIXES"
— PLUS —
GUY KIBBEE
IN
"Don't Tell the Wife"
Serial (Except Saturday Night)
"DARKEST AFRICA"
EXTRA CARTOON
10c Till 2 15c 2-7:30

FREE
Public Lecture
By
DR. ANUP SINGH, Ph.D. Harvard
Subject:
"Stirring Events in India Today"
CITY TEMPLE, NORTH PARK ST.
SUNDAY, JANUARY 23, 1938, 3 P.M.

F. W. TAYLOR IS NEW PRESIDENT

Life Underwriters' Association Holds Annual Gathering and Names Officers

At the annual meeting of the Life Underwriters' Association, held in Spencer's dining room yesterday at noon, Frank W. Taylor, C.L.U., of the Montreal Life, was elected president for the ensuing year; H. A. Elwood, Manufacturers' Life, was chosen vice-president; W. C. Hudson, of the Great West Life, re-elected secretary, and J. E. Fuller, of the Manufacturers' Life re-elected treasurer.

In addition to these officers, the following executive was named: Vernon Ridgeway, of the Mutual Life; A. C. Butchart, of the North American Life; H. Tyler, of the Prudential Life; J. Barraclough, C.L.U., of the London Life, and H. Mottershead, of the Confederation Life.

The election of another member on the executive was left open, the new executive to make the appointment later.

THANKED MEMBERS

Mr. Taylor thanked the members for the confidence reposed in him and asked the membership to take

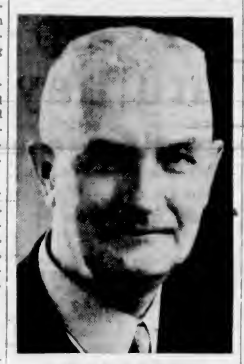

FRANK W. TAYLOR, C.L.U.

a deep interest in the affairs for the coming year.

Earlier in the meeting, the retiring president, Vernon Ridgeway, recalled that the past year had been an important one in the history of life insurance, although there had not been the marked activity locally. At the same time he pointed out that all matters that had been brought before the executive during the past year had been adjusted with headquarters or elsewhere.

C.L.U. STUDIES

There had been great extensions made in the scope of the C.L.U. studies and it was quite probable that during the coming year the course might be revived locally. Many old graduates were inclined to supplement the studies with new features that had been introduced.

Before concluding, Mr. Ridgeway made reference to the heavy loss the association had sustained in the death of Archie M. Aitken, who had been a most valuable member at all times.

The report of the secretary, J. E. Fuller, showed thirty-two members, with a small balance on hand upon entering the new year.

GOOD PROGRESS MADE IN YEAR

Emmanuel Baptist Church Annual Reports Prove Satisfactory

The annual congregational and business meeting of Emmanuel Baptist Church was held Wednesday evening, with G. F. Waites, church moderator, in the chair. Reports from the various departments showed satisfactory progress.

During the evening, members stood in silent tribute to the memory of the late Mrs. Bertha Andrews, who had for many years been a member of the church before leaving the city.

REPORTS SUBMITTED

The following reports were presented: Trustee and church clerk, Harry Renfree; Sunday school, Miss Aneta Davies; superintendent of Sunday school, Don Smith; Shelbourne Sunday School, Miss Evelyn Rhodes; superintendent, Harold Parfitt; women's mission circle, Mrs. A. S. Imrie, the budget was raised with a surplus, and three life membership pins were presented; young women's mission circle, Mrs. V. M. Taylor; ladies' aid, Mrs. Pinkerton; women's auxiliary, Mrs. D. Parfitt, B.Y.P.U., Miss M. Lorbeer, new president, Miss Rachael Hull; choir, C. N. Cross; new president, H. T. Zala.

Following the organization reports, Rev. Dr. A. S. Imrie, church pastor, addressed the gathering briefly. A vocal solo was sung by Mrs. J. Oakman, with Miss Winnifred Scowcroft at the piano.

OFFICERS CHOSEN

Officers elected for 1938 term were: Re-elected, G. F. Waites, moderator; H. A. Renfree, church clerk, and Roff Main, treasurer; deacons, re-elected, C. M. Cross and W. J. Miles, and A. H. Marrion, newly elected; George Anstey and R. B. Elliott, board of trustees; William Dinsmore, chief usher; George Erickson, envelope clerk; Mrs. William Russell, Western Baptist representative and reporter; Mrs. H. O. Cogswell, Bible society representative; George Waites, Lord's Day Alliance; Miss Agnew Sproule, prohibition league; Mrs. G. H. E. Green, Q. E. Shields, W. P. Marchant and A. Hall, music committee; Baptismal committee, newly formed and recommended by the deacons, Mrs. G. F. Waites, Mrs. A. H. Marrion and Mrs. H. T. Zala; Mrs. G. Anstey, local press representative.

At the Theatres

ALIEN RACKET IS EXPOSED IN FILM

Smuggling Business Graphically Portrayed in Feature "Daughter Of Shanghai"

The billion-dollar alien smuggling racket, the underworld's most lucrative and fastest growing business, forms the background of "Daughter of Shanghai," the romance starring Anna May Wong, which opens today at the Dominion Theatre.

Taken from actual accounts of the racket from the records of the United States Border Patrol, "Daughter of Shanghai" was directed by Robert Florey, noted for his recent "King of Gamblers," daring expose of the slot machine racket as it is permited to exist in some cities.

The cast also includes Philip Ahn, Charles Bickford, Cecil Cunningham, Larry Crabbe, J. Carrol Naish, Anthony Quinn, John Patterson and Evelyn Brent.

"SPY OF NAPOLEON" IS COMING TO PLAZA

Baroness Orczy, from whose exciting historical novel the film, "Spy of Napoleon," was adapted, paid a visit to the set while the stars were working on the film. The famous authoress showed keen interest in the interpretation of her characters by the different players and expressed herself most satisfied with the adaptation of her novel.

Among this novelist's many books the most famous, "The Scarlet Pimpernel," has also been adapted for the screen with great success.

"Spy of Napoleon" will start on Monday at the Plaza Theatre.

CAPITOL THEATRE "You're a Sweetheart," which closes today at the Capitol Theatre, establishes a smart atmosphere and a pulse-quickening pace from the very opening and keeps it mounting steadily in tempo to the very finish, a trick hitherto never successfully completed in screen musical offerings.

COLUMBIA THEATRE John Merton, the bad man in Warner Bros.' "Blazing Sixes," the new Dick Foran Western, now at the Columbia Theatre, has played twenty-three villains during the past year. He was formerly with the Theatre Guild in New York.

OAK BAY THEATRE To a background of lovely music, "Beethoven Concerto," the current feature at the Oak Bay Theatre, unfolds an appealing story of the conflict of genius and the love of art with the normal instincts of a healthy youngster in a boy's soul. Filmed in Russia, the picture is adapted to the Canadian film with captions and titles in English.

PLAZA THEATRE Jack Holt appropriately plays the role of a seal hunter in the Arctic wastes in Columbia's new drama, "North of Nome," showing currently at the Plaza Theatre. Holt himself spent five years in Alaska as a gold prospector before entering pictures.

AMUSEMENTS

On the Screen

Atlas—Leslie Howard in "It's Love I'm After."

Capitol—"You're a Sweetheart," starring Alice Faye.

Columbia — Dick Foran in "Blazing Sixes."

Dominion—"Daughter of Shanghai," starring Anna May Wong.

Oak Bay—A Russian production, "Beethoven Concerto."

Plaza—"North of Nome," starring Jack Holt.

LESLIE HOWARD AT ATLAS TODAY

Film, "It's Love I'm After," Co-Stars Bette Davis With Olivia De Havilland

"It's Love I'm After," a Warner Bros.' comedy-drama co-starring Leslie Howard and Bette Davis, and featuring Olivia DeHavilland, Patric Knowles, Eric Blore and others, will open today at the Atlas Theatre.

Young Miss DeHavilland is a sentimental heiress who falls wildly in love with Howard—and the story concerns itself with how he, Bette, Knowles, Blore and others succeed in disillusioning her and sending her back to the embraces of Knowles, who is her fiance. Bonita Granville, George Barbier, Georgia Caine, E. E. Clive and Valerie Bergere contribute to the general hilarity.

Hudson's Bay Company.
INCORPORATED 2ND MAY 1670

3-PIECE CHESTERFIELD SUITE

6 Only! Special

A special purchase makes this outstanding offer possible. These suites are worth dollars more . . . you must see them to appreciate their splendid value. Well constructed, and a choice of three distinctive coverings. Select yours NOW . . . 3 pieces for only 64.50

Cash $6.45
Balance Monthly

Furniture, Fourth Floor at THE BAY

For Sheer Loveliness and Dependable Quality Get Your Hosiery At THE BAY!

We've a complete range from which to select . . . all weights from sheer chiffons to practical service hose . . . in all desirable shades.

LADY HUDSON
KAYSER, ORIENT
75c, $1.00, $1.50
Pair

Hosiery, Street Floor at THE BAY

PRIVATE DINING-ROOM
Now Available
For Club Luncheons, Bridge Teas, Birthday or Wedding Parties and Social Functions. Phone E 7111, Dining-Room, for reservations.
Victorian Restaurant, Fourth Floor

⅓ OFF METALLICS
Sparkling lames in gold or silver . . . lovely florals and solid pastels . . . also beautiful floral evening satins . . . to clear at one-third off regular prices.
Regular $2.95 Yard for 1.98
Regular $4.95 Yard for 3.30
Dress Goods, Street Floor at THE BAY

TODAY AND SATURDAY SPECIALS IN
NOTIONS AND STATIONERY!

SHOE TREES
Wooden, assorted sizes. Regular 39c pair. Pair 33c
PADDED GARMENT HANGERS
Covered in gay cretonne or printed taffeta. Regular 25c each ..... 2 for 35c
SERVIETTES
White or assorted colors. 80 or 15 to package. Regular 15c ..... 2 pkts. 25c
BRASSIERES
Tailored or dainty lace-trimmed styles. Regular 39c 33c

Extra Special! SNUGGIES
For Winter wear . . . Panties . . . and tuck stitch Vests . . . pink or white. Small, medium and large. Regular 29c. Special, each 23c
Or 2 for 45c
Notions, Street Floor at THE BAY

EXERCISE BOOKS
For ink . . . ruled with margin. 100 pages. Leatherette cover. Reg. 3 for 25c 3 for 20c
ROMANY WRITING PADS
Empress size; 40 pages. Regular 25c 19c
DISH CLOTHS
Three in Cello package. Regular 29c 23c
PARI SANI WAX PAPER
50-foot roll . . . heavy weight. Regular 19c 15c
ENVELOPES
Ripple-finish . . . 25 to package. Regular 2 for 25c. At ..... 3 for 25c
Street Floor at THE BAY

SEE demonstration making Chenille Flowers by Mrs. F. Smith.
Stationery, Street Floor at THE BAY

Continuing Our 3-Day Sales of:
• NEEDLEPOINT One-Third Off!
• MEN'S 2-PANTS SUITS 21.95
• WOMEN'S HOSIERY At Special Prices
• SLIP COVERS For a 3-Piece Chesterfield Suite 39.50
Still time to take advantage of these splendid values. Shop at THE BAY and save!

20% Reduction on Pure Wool
Kenwood Blankets

SALE PRICES
5.20 Ea. 6.36 Ea.
6.80 Ea. 7.96 Ea.
8.76 Ea.
Fine Quality Pastel Wool Blankets with lovely, rich satin binding . . . plain or reversible effects. Light in weight . . but ever so warm. Wise shoppers will select several at these low prices!
Blankets, Street Floor at THE BAY

Repeat Special!
Fleecy Down Wools
Soft Botany Wool, well spun in 4-ply weight. A practical wool for general knitting . . . in a host of beautiful shades. Ball 12c
Wools, Street Floor at THE BAY

Court of Appeal
Victoria Sittings

Bull et al. (R) vs. Sloan et al. (A)—On the application of R. D. Harvey, this appeal, which had been fixed for hearing today, was adjourned to the next sittings of the court to be held in Vancouver.

This is an appeal from a judgment of Mr. Justice Manson. The matter was brought before the Supreme Court on originating summons issued by the executor of the will of David Sloan, secretary-treasurer of the Pioneer Gold Mines, Limited, who was killed in an airplane accident on August 4, 1935. The executor sought the court's construction of the will of the deceased.

By the will the estate was left to the wife of the deceased, Monica Alexandria Sloan, and the three children of the deceased by a previous marriage. Another child was born after the death of Mr. Sloan, and the question raised by the application was whether the will gave this posthumous child a share with her half-brothers and half-sister.

The trial judge held that it was sufficiently clear from the will itself, that the intention of the testator was to include all his children, and on a fair construction, the after-born child was entitled to share in the estate. From this finding the appeal is being taken.

Rex (A) vs. John Albert Vogwill (R) — In this appeal, D. J. McAlpine, acting for the Crown, made application on Tuesday last to Chief Justice Martin, of the Court of Appeal, in chambers, for leave to appeal from the sentence pronounced by Magistrate Wood, of Vancouver.

The accused was charged with living in part on the earnings of prostitution, and having pleaded guilty, was sentenced to nine days in jail.

The nine days represented the time the accused had been in custody awaiting trial. On the application for leave to appeal, counsel for the Crown took the position that as there were a number of these cases before the courts at this time and the charge was of a serious character, the sentence was inadequate. Leave to appeal was granted.

The accused is also appealing from his conviction on points of law.

The Court of Appeal announced yesterday that judgments in the following appeals, which were heard at the present sittings of the court, would be delivered on Monday next: Rex (R) vs. Kiefer (A); Smith (R) vs. B.C. Electric Railway Company, Limited (A); Winter (R) vs. Schulte (A), and Dalton et al. (A) vs. MacDonald (R).

PEREMPTORY LIST FOR TODAY

Rex (R) vs. Turner (A).

PREMIER'S MOTHER ILL

WINNIPEG, Jan. 20 (C.P.)—Premier John Bracken of Manitoba arrived in Regina today in response to an urgent summons to the bedside of his mother, seriously ill with bronchial pneumonia at the home of her daughter. Premier Bracken left last night.

DODD'S KIDNEY PILLS
TREATMENT FOR
BACKACHE RHEUMATISM
HEADACHE
BLADDER TROUBLES
THE PROPRIETORS

VARSITY ATHLETES WILL INVADE CITY TOMORROW

Montreal Maroons Defeat Canadiens In Hockey League

Move Closer to Play-Off Position in National Circuit by 4-2 Win Over Frenchmen—Leafs and Americans Play to One-All Draw in Ragged Game—Detroit Wings Triumph

MONTREAL, Jan. 20 (CP).—Gaining new power in a drive to make the National League play-offs, Maroons downed the slumping Canadiens, 4-2, tonight to take a long lead in the Montreal city hockey series. The lethargy that has held the Habitants almost since the start of the New Year, made Maroons look far superior for two periods, and when Canadiens rallied in the late stages, Bill Beveridge blocked their power plays.

Victory practically gave Mraoons retention of the Kennedy Cup, emblematic of the Montreal title. They have won four games to Canadiens' two, and need only a victory or a tie in two remaining meetings. At the same time they stepped to within four points of Canadiens in their battle for the third and last play-off position in the Canadian division.

Stew Evans and Herbie Cain gave Maroons a first-period lead. Canadiens couldn't score until the opposition was two men short through penalties in the second. Polly Drouin combining with Toe Blake and George Mantha for the goal.

Officials — Babe Dye and Bert McCaffrey.

Summary

First Period—1, Maroons, Evans (Cain, Gracie), 14:24; 2, Maroons, Cain (Marker, Evans), 14:48. Penalties: Trottier, Evans, Wentworth.

Second Period — 3, Canadiens, Drouin (Blake, Mantha), 6:49; 4, Maroons, Gracie (Cain), 12:01. Penalties: Shields, Trottier, Jollat, Buswell.

Third Period — 5, Canadiens, Mantha (Drouin), 4:17; 6, Maroons, Runge (Northcott), 7:14.

RAGGED GAME

NEW YORK, Jan. 20 (CP).—In one of the most ragged exhibitions of the National Hockey League season, Toronto Maple Leafs and New York Americans played a one-all overtime tie here tonight before 11,000 spectators.

The point enabled Americans to climb into sole possession of second place in the Canadian division of the National Hockey League headed by Leafs.

After a scoreless opening frame Toronto gained the lead at the three-quarter mark of the second chapter when Buzz Boll slashed a high spot into the American cage.

The home squad knotted the count inside of a minute when Holley Smith slapped the puck over the prostrate Toronto goalie following a prolonged passing bout with Jack Shill and Joe Jerwa.

Officials: Mickey Ion and Mitchell.

Summary

First Period—No score. Penalty: Kampman.

Second Period—1, Toronto, Boll (Thoma, Davidson), 16:41; 2, Americans, Smith (Shill, Jerwa), 17:24. Penalty: Kampman.

Third Period—No score.

Overtime Period—No score.

WINGS DEFEAT HAWKS

DETROIT, Jan. 20 (CP).—A driving third period offensive that netted three goals, the winner from rookie Ed Wares' stick, shot Detroit Red Wings into a 4-2 win tonight over Chicago Black Hawks and pulled the cellarites a bit nearer the Hawks in the National Hockey League's American division.

The Wings scored two goals in the last seventy-one seconds of play for their first home victory in the National Hockey League since they beat the same club, November 25. Eight thousand fans watched the game.

Wares, rookie forward borrowed from Philadelphia Ramblers, broke a 2-2 tie just seventy-one seconds before the game ended with a nice stickhandling drive after taking Bucko McDonald's pass. Then twenty-two seconds later Hec Kilrea poked home a short one for the final goal.

Lou Trudel's long, screened shot from left wing in the final minute of the first period gave the Hawks a lead that lasted until Johnny Sorrell drove a blistering shot past Goalie Mike Karakas from left wing on Aurie's pass at 17:01 of the second period.

Syd Howe put Detroit in the lead less than two minutes after the start of the third, outguessing Karakas, only to have Carl Voss tie the count again with a difficult shot from right wing seven minutes later.

Officials—Smith and McVeigh.

Summary

First Period—1, Chicago, Trudel (Jenkins, Voss), 19:11.

Second Period—2, Detroit, Sorrell (Aurie, McDonald), 17:01.

Third Period—3, Detroit Howe (Lewis, H. Kilrea), 1:57; 4, Chicago, Voss (Trudel, March), 8:50; 5, Detroit, Wares (McDonald, Bessone), 18:49; 6, Detroit, H. Kilrea (Lewis, Howe), 19:11. Penalty: Lewis.

ALUMNI HOOPMEN MEET CRESCENTS

St. Louis College Alumni hoopsters will make another bid for a play-off berth when they oppose Wimpy's Crescents in an intermediate "B" boys' encounter at the Victoria High School gymnasium tonight. In fourth place, two points behind the Chinese Students, Alumni must win the tussle in order to say in the running for the championship. Spencers and Mount Tolmie C.C.F. quintettes will clash in the initial game of the two-game programme at 8 o'clock.

Globe Trotters Defeat Nanaimo

NANAIMO, Jan. 20. — Harlem Globe Trotters, touring basketball team, tonight defeated Nanaimo, 39-14, before one of the largest crowds of the season. The visitors established a 30-0 lead in the initial half and clowned their way through the final stanza. The Globe Trotters treated the fans to some expert ball-handling and their comedy caused many laughs. In the last ten minutes Nanaimo played with ten men on the floor. In the preliminary, Harvey Murphy defeated the Victoria Eight Aces, 35-24.

EX-CHAMPION MEETS FARR THIS EVENING

Braddock Trades Blows With Welshman in New York Ring Tonight

NEW YORK, Jan. 20 (AP).—James J. Braddock, who used to be the heavyweight champion, and Tommy Farr who hopes to be, collide in a ten-round bout in Maddison Square Garden tomorrow night.

The winner has been promised a match with Max Baer, also an ex-title holder. The eventual survivor may be sent against either Joe Louis or Max Schmeling late in the Summer.

Braddock, making his first start since his gallant stand against Louis in Chicago last June, is the sentimental favorite, but the Welshman, who made himself solid with American fight fans by staying fifteen rounds with Louis two months later, is the betting choice.

Promoter Mike Jacobs say 15,000 fans will see the show and the gate will net $80,000.

Most experts predict the fight will go the limit, with Farr the winner.

A loss for Braddock may mean the end of his ring career. Jim says he means to go on fighting indefinitely, but Manager Joe Gould insists he'll make him hang up the gloves if he's on the losing end.

Farr is eight years the younger, faster, and a good punch absorber. Farr, who is his own manager, will be seconded by Doc Bagley, who formerly handled Gene Tunney.

MEASUREMENTS

Measurements follow:

BRADDOCK		FARR
32 Years	Age	24 Years
195 Pounds	Weight	204 Pounds
6 Ft. 3 In.	Height	6 Ft. 1½ In.
39 Inches	Chest (Normal)	44 Inches
42 Inches	Chest (Expanded)	49 Inches
76 Inches	Reach	81 Inches
14 Inches	Biceps	15½ Inches
12¾ Inches	Forearm	14 Inches
32 Inches	Waist	35 Inches
17 Inches	Neck	17½ Inches
22 Inches	Thigh	21 Inches
9½ Inches	Ankle	10 Inches
13 Inches	Calf	15½ Inches
8 Inches	Wrist	8 Inches
12 Inches	Fist	11 Inches

Marathon Swims To Be Abandoned By C. N. Officials

TORONTO, Jan. 20 (CP).—General Manager Elwood Hughes announced today the Canadian National Exhibition would not sponsor any more professional swimming races. "As gate-getters they have finally lost their appeal," he said.

The C.N.E. sponsored mraathons for pros, both women and men, for ten years, gradually cutting the purses from the $25,000 offered in 1927.

Fred Perry and Ellsworth Vines Play Tonight at Armories

PITTING two of the world's greatest stylists in tennis against each other in a bitter feud for the world's professional championship, Ellsworth Vines, of California, reigning titleholder, tonight displays the famous cannonball service and stinging drives that have carried him to the top, in a match against the resourceful and colorful Englishman, Fred Perry, erstwhile world's amateur champion for three straight years. The two famous stars of the net game will face each other on the lightning-fast indoor court installed at the Bay Street Armories. Walter Senior, 1937 Canadian champion, and Berkeley Bell, ex-national inter-collegiate titleholder, will play in the first singles match at 8 o'clock. Perry and Vines will take the courts in the second singles fixture, with the doubles as the final attraction. In the latter event Senior and Perry will oppose Vines and Bell. Tickets have been moving rapidly and indications point to the largest tennis crowd in many years being on hand. A stroke-by-stroke analysis of the matches will be given over radio station CFCT, commencing at 8 o'clock. Duke McLeod will be at the microphone.

Opening Rounds Of Scottish Cup Billed Saturday

Fifty-Four Clubs Ready for Play in Trophy Competition—Third Lanark Faces Celtic—Fourth Round of English Cup Also Carded—Wolverhampton Meets Arsenal in Feature

GLASGOW, Jan. 20 (CP).—Fifty-four teams, scattered all over Scotland, will pry the lid off the Scottish Football Cup competition on Saturday. The first-round line-up includes all major league clubs—twenty First and eighteen Second Division—and sixteen representatives from minor circuits. The final is scheduled for April 23.

The general aim is to topple Celtic from its perch as cupholder, while the Celts, in turn, are primed for a double triumph—cup and league.

In this "one defeat and you're out" competition upsets are not unusual.

Of the twenty-seven matches carded, only six involve teams of equal status, three in each division. Feature attractions are billed for Glasgow.

FEATURE GAMES

Heading the card is the All-Glasgow match between Third Lanark and Celtic, on the former's ground. Next in line is the Clyde-Motherwell clash at Shawfield Park, Glasgow, while St. Johnstone and Arbroath meet in the other big league battle.

Leader by four points of the Second Division, Raith Rovers entertain Montrose, Brechin City goes to Cowdenbeath, and Airdrieonians are visited by East Fife.

Beaten 2-1 by Celtic in the final last year, Aberdeen, still on the trail of the elusive trophy, starts the 1938 competition at Elgin City, a minor league hopeful. The Dons are heavy favorites.

Ten times winner of the "mug"—the last five since the 1929-30 season—Glasgow Rangers open the current campaign at Alloa. Although they have slipped badly in league warfare since the new year, the Light Blues are placed near the top of trophy "probables."

Hearts, standard-bearers three times, the last in 1901, should have little difficulty against Dundee United on Saturday. The Edinburgh team is one point behind Celtic in league activities.

ENGLISH LEAGUE

LONDON, Jan. 20 (CP).—Excitement is at a high pitch in Wolverhampton where Arsenal and Wolverhampton Wanderers clash Saturday in the feature match of fourth-round English Football Cup contests. A week ago the Gunners were favorites for the famous trophy but their stock has fallen since the Wanderers defeated them 3-1 in a league encounter in the Midland city last week-end.

Claude Bastin, Arsenal sharpshooter, was missing from the Londers' forward line in the league tilt. He returns to the side Saturday and his clever scheming will make a big difference. General opinion favors the youthful Wolves, now playing at the top of their form.

Thousands stood in line for tickets when the seat sale opened, and in a little more than an hour they were disposed of. Arrangements are being made to handle a capacity crowd, but there is little doubt the Wolves' group will not hold all who want to see the game.

Thirty-two teams go into the fourth round. Of these, seventeen represent the First Division, eleven the Second, while the Northern and Southern sections of the Third Division each have two clubs still in the running.

Eighty thousand are expected to watch a titanic duel between Everton and Sunderland, the cup holder, on the former's ground. The vistors will be at full strength, but the Lancastrians will miss Geldard, international outside right. Gillick takes his place. It was Geldard who scored two goals in overtime in the great match between the clubs in 1935. Everton won 6-4 after drawing on Sunderland's ground.

STAR FORWARD OUT

For its game against Aston Villa, Blackpool will have a reserve on duty for Frank O'Connell, $50,000 centre forward obtained from Preston North End a few weeks ago. O'Connell is suffering from a thigh injury that will keep him out of the team for some weeks.

Another unlucky team is Manchester City. Just when the Mancunians appeared to be jumping into form with the return of Eric Brook, other players got in the wars and they will be below strength against Bury. Sam Barkas, captain and fullback, is the most notable absentee. His place will be taken by Rogers, who performed well in a league tilt against Leicester City last week.

Owens, a youngster, has been picked to lead Charlton against Leeds United. The Londoners regard him as a mascot, as they have won the seven games in which he played. Brentford, league leader, is expected to win a home match against Portsmouth.

All the junior squads have hard battles. Swindon Town goes to Luton and Notts County to Huddersfield. York City and New Brighton are luckier. The City entertain West Bromwich Albion while New Brighton is at home to Tottenham Hotspurs.

"Why are you putting your collars round the snowdrops?"

"So that Fido will not run into them."—Lustige Sachse, Leipzig.

To Defend Shuttle Title Next Week

MARGARET TAYLOR

KELOWNA badminton star, who will defend her women's singles championship of Vancouver Island at the Bay Street Armories next week. The Island shuttle tournament will be staged by the Victoria Garrison Badminton Club on January 26, 27, 28 and 29. Ranking netters from Vancouver Island, British Columbia Mainland and Interior points, and Washington and Oregon will be here for the meet, one of the highlights on the provincial badminton calendar.

SEVERAL BIG LEAGUE STARS HOLDING OUT

Front Offices of Major Teams to Encounter Trouble This Year

ST PETERSBURG, Fla., Jan. 20 (AP).—The holdout season won't open officially until Spring training gets under way, but there are enough dissatisfied players in Florida alone to give baseball club officials plenty to worry about.

Even Dizzy Dean's perennial salary troubles can't top the complaints of Joe Medwick, Van Lingle Mungo, Paul Waner and Paul Derringer.

American League teams are in for some argument, too. Wes Ferrell, Washington pitcher who winters at Sarasota, objected to a $3,000 salary cut. Russell Van Atta, spending the off-season here, returned his contract to the St. Louis Browns unsigned because he said he would not agree to some provisions having nothing to do with salary.

Dean's situation is unique, for him. Usually he demands a raise. But after his mediocre showing in 1937 "Ole Diz" admitted himself a reduction was in order. Even at that, the $10,000 pay cheque St. Louis offered almost floored the pitcher.

He said it represented a $15,500 slash. Dizzy stopped pumping gas at his Bradenton filling station to say he thought $17,500 would be about the right price.

At Sarasota, Waner intimated he thought the contract Pittsburgh sent him was more in line for a "two-for-a-nickel bun" than for one of the leading left-handed hitters in the league.

The centre of most of the trade discussions this Winter, Mungo has heard nothing definite from the Brooklyn Dodgers. The fireball pitcher said he "rather expected a raise" and indicated there would be a big kick if the club offered less than the $15,000 he was reported to have been paid last season.

SOCCER LINE-UPS

Soccer line-ups for tomorrow's matches follow:

Esquimalt Meat Market (Under Fourteen)—Molloy, Brown, Macdonald, McAllister, Creed, Evans, A. Jenkins, E. Young, A. Young, Knowles, Hitchman, Merrick, Buxton, Jenkins and Newman. Players are asked to meet at Central Park at 10:15 o'clock.

Victoria City—Moody, McConnell, Peers, G. Robbins, Moore, Cummings, C. Robbins, Medler, G. Payne, Youson, Clancy, Brandow, Rowe and J. Robbins.

SIX AGGREGATIONS FROM U.B.C. BOOKED TO APPEAR IN CITY

McKechnie Cup Rugby Match Against Victoria "Rep" Fifteen and Inter-City Basketball Clash With Dominoes Highlight of Day's Programme—Other Sports Are Listed

University of British Columbia students, 400 strong, will arrive in the city tomorrow aboard the specially-chartered steamship Princess Norah to support their six athletic teams in a renewal of the traditional "Varsity Invasion."

The athletes from the Point Grey institution will battle Victoria teams at Rugby, basketball, swimming and grass hockey and will return home—triumphantly they hope—aboard the Princess Norah tomorrow evening.

The "Victoria invasion," formerly an annual event, was discontinued for several years because of financial obstacles.

Highlights of the visit will be the McKechnie Cup Rugby fixture with the Victoria "reps" and the basketball game with the Victoria Dominoes.

RUGBY TEAM SET

Victoria's "Crimson Tide" completed its heavy training schedule last night and Coach Wally Brynjolfson announced every member of his "rep" ruggers ready and fit to give the Varsity Thunderbirds, present holders of the McKechnie Cup, the battle of the season. The match will be played at Macdonald Park. The kick-off is set for 2:45 o'clock, with Hon. John Hart, British Columbia's Minister of Finance, scheduled to start the game. K. Symons, young Victoria arbiter, will toot the whistle.

On the lower field at Macdonald Park, Victoria College and Varsity's second fifteen will meet in an exhibition encounter at 1:45 o'clock. Benny McMillan will referee.

It takes a long time to forget sometimes, and the Victoria Dominoes, former Canadian hoop champions, have not forgotten the lacing they took in the British Columbia play-downs last year at the hands of the Varsity Thunderbirds. They will be out to avenge these setbacks tomorrow evening when the two quintettes clash on the maple court at the Victoria High School gymnasium at 7:30 o'clock. Two midget squads from Up-Island centres will perform in the preliminary encounter at 7 o'clock.

Visiting mermaids and mermen from the U.B.C. will oppose Coach Archie McKinnon's Y.M.C.A. natators at the Y.M.C.A. swimming pool at 5:15 o'clock. The locals have a well-balanced aquatic squad and should provide plenty of stiff opposition for the students from the Mainland.

Grass hockey fixtures will be played in the afternoon, but the times and playing fields have not yet been definitely decided upon. The Victoria Women's Grass Hockey Club will play in one match and the Oak Bay High will provide the opposition in the second encounter.

THE LINE-UPS

Tomorrow's teams follow:

Varsity McKechnie Cup Fifteen—Bird, Leggatt, Howie McPhee, Tremblay, Teagle, T. McPhee, Carey, Robertson, Vine, Andrews, C. MacPhee, Upward, Robson, Stewart and Campbell.

Varsity Second Fifteen — Griffin, Runkle, Waddle, Robertson, Smith, Cunningham, Robinson, Lang, Eric Robertson, Harrison, Long, Drummond, Mason, Hadeley, Sheppard and Wilson.

Victoria "Reps" — Ferguson, O. Doheny, Barber, McConnan, Halkett, Brown, Stipe, Thompson, Colthurst, Doswell, Ruttan, Forbes, Mair, Bray and Moore. Reserves: Gornall, Eastham, Simpson and Murdoch.

Continued on Page 13

KENT'S
MOFFAT Electric Ranges
FREE WIRING
KENT'S
641 YATES STREET

BRAKES
TESTED FREE
SPECIALIZED SERVICE
ALL TYPES OF BRAKES RELINING AND ADJUSTING
BOULTBEE
(VICTORIA) LTD. 1100 YATES ST.

RUGBY
McKECHNIE CUP
VARSITY THUNDERBIRDS vs. VICTORIA REPS
MACDONALD PARK
SATURDAY, JANUARY 22
Kick Off at 2:45 P.M. by Hon. John Hart
Also Varsity II vs. Victoria College at 1:45
Admission, 35c; Students and Ladies, 25c; Children, 10c

JANUARY CLEARANCE
GROUPS OF BARGAINS IN QUALITY APPAREL FOR MEN, LADIES AND BOYS
W. & J. WILSON
Established 1862
Jaeger Woolens — Burberry Coats
Men's and Boys' Clothes
1217 GOVERNMENT STREET PHONE G 5013

★ TENNIS ★
VINES vs. PERRY
A New Block of Seats Available This Morning
Reservations at Hocking & Forbes, 1006 Douglas Street

A DARK BEER
Specially Brewed for Export
A Ace Lager A
Phone G 4179 FOR FREE DELIVERY
This advertisement is not published or displayed by the Liquor Control Board or by the Government of British Columbia.

BELIEVE IT OR NOT . . . . . By Ripley

EXPLANATION FOR YESTERDAY'S RIPLEY CARTOON

The White Horse of Kilburn—This gigantic figure of a horse was carved out of the steep slope of Hambleton Hill, near Kilburn, through the initiative of Thomas Taylor, who was a native of Kilburn and had grown wealthy in London. The idea came to him when he saw the famous White Horse of Berkshire. The whiteness of the horse is due to six tons of white-washing which was applied to it. Originally the white horse was an emblem of sun worship reminiscent of the days of pagan England.

Please address all queries to Cartoonist Ripley, c/o King Features, New York City, N.Y.

Fred Perry Wins Vancouver Match In Straight Sets

VANCOUVER, Jan. 20 (CP).—England's Fred Perry defeated Ellsworth Vines, of the United States, here tonight in the fifth match of their current professional tennis tour.

Perry's victory left him trailing Vines by a single match at 3 to 2. The Englishman won by scores of 6-3 and 6-2.

Walter Senior defeated Berkeley Bell in the curtain-raiser, 6-4, 6-1.

Perry's superior court-covering and ability to drive Vines' cannonball services to the far corners of the court enabled him to break through Elly's serve with only three exceptions.

Vines and Senior combined in the doubles to defeat Perry and Bell in straight sets, 9-7, 6-2.

TIME OUT! - - - By Chet Smith

There oughta be a law—what chance have guys like us got?

LIFE'S LIKE THAT - By Fred Neher

"A Dime You Don't!!!"

Jane Dixon Says:

URGING A MAN INTO MARRIAGE, WHEN HE IS NOT READY FOR IT, IS DANGEROUS BUSINESS.

When a man is not ready for marriage, urging him into it is dangerous business.

A woman may succeed in badgering or in persuading a man to go to the altar, but he will resent it, silently now perhaps, but audibly when the storms come up.

A reluctant bridegroom is a pretty poor prize.

Dear Jane Dixon: A young man and I have been going together for a couple of years, and have wanted to marry for some time. He has a steady job of an educational type, but it pays far from an enormous salary. I work, too, now; but if I should marry I would lose my position.

Here is the point—he doesn't feel he is able to take care of me on his pay. He is paying off a debt, but has a plan whereby he can dispose of it and discharge the new debt more gradually.

I feel we could live comfortably on his salary, even with the payments taken out. Many live on far less. I'd much rather work with him for what we can get than to have it all at one time. We would enjoy, appreciate and be much closer together by having worked for our future side by side. That is my story, but he sticks to the same old argument about not having enough money. It is so discouraging not to have the slightest idea when we will marry. I'm not extravagant; I am a good manager, and would be satisfied with anything if only we could get started.

This waiting is not right. We are both the same age, in our mid-twenties. So many things can happen in a short time. This is the best part of our lives, and I don't want it wasted.

I realize that when two people start out on short funds, they are apt not to get along. But we are in love, know each other's likes and dislikes, so why not a successful marriage? I've about concluded he sees me so much he takes me for granted, and so is not anxious about assuming the greater responsibility. Am I right?—Devoted Reader.

Answer: You are right according to your standards of living, but you would be wrong to try to force your conclusions on the young man. Whether you should marry now or wait until he is in a better financial position is a matter of opinion, and your rights in opinion are equal. You have made a grave mistake in insisting upon marriage when he is not ready for it. No man, however much he loves, likes to be crowded into matrimony. And no woman is taken for granted unless she allows herself to be so taken. Be less intense on the wedding bells and show an active interest in other things—your work, your friends, amusements.

There are times in the course of true love when an ounce of indifference is worth a pound of pressure.

(Copyright, 1938, by Bell Syndicate, Inc.)

CHOP SUEY—"BEGGARS' HASH?"

What is as mysterious as Chop Suey, that appetizing dish which we mistakenly consider typical Chinese fare; but which until very recently was eaten nowhere outside of the United States!

Even the origin of the name Chop Suey is obscure.

There is good ground for believing that it is a combination of the English "chop" and the Chinese suey, meaning fragments or fine pieces—a derivation, which, considering that this delicious (when properly prepared) food is really composed of bits of various foods and vegetables is fair enough.

Chop Suey, though its ingredients are used the world over, is an American dish, the circumstances of whose coming into being are subject to a difference of opinion.

According to one version, it was originally the hastily thrown together "beggars' hash" or left-overs of coolie patrons of a Chinese restaurant of San Francisco of the discovery of gold in California days—dished up to a slumming party of American miners on curiosity bent to sample the food eaten by the yellow man.

Others say it was invented half a century ago by English speaking Chinese chefs, in connection with the visit to New York of the great Chinese statesman, Li Hung Chang.

About ten years ago, Chinese restaurateurs introduced and attempted to popularize Chop Suey in Peking; they failed—it was too rich for the natives.

LIKE THEIR MUSIC

SHELBYVILLE, Ill., Jan. 20 (AP).—Farmer Paul Wilson's cows, hogs and horses like mountain music. They like it so well that Wilson, instead of tramping out in the frost stubble to yodel them home for milking and feeding, just tunes in a hill-billy programme over a loudspeaker hung on the barn door. That brings them on the trot.

APPLE MARY - - - - - - By Martha Orr

TODDY — *Matter of Principal!* — By George Marcoux

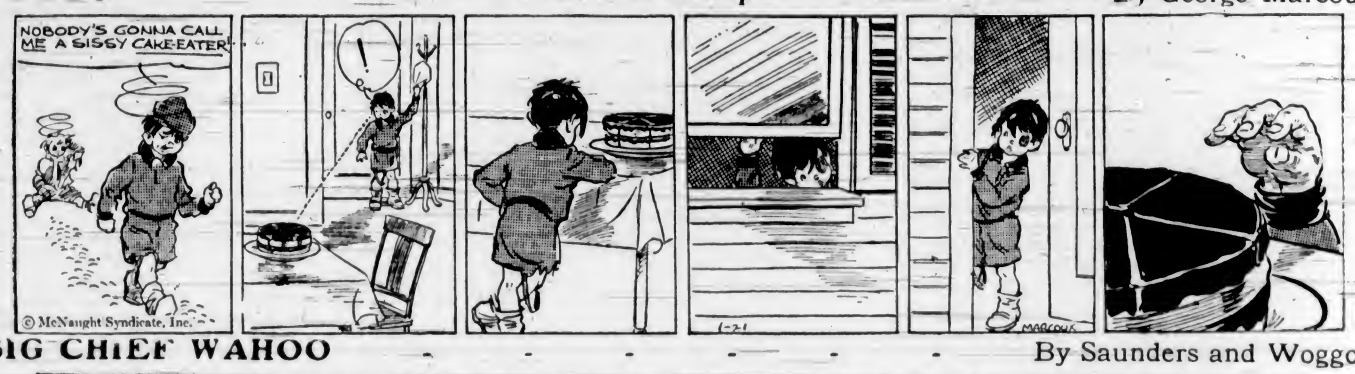

BIG CHIEF WAHOO - - - - - - By Saunders and Woggon

POPEYE - - - - By Segar

POP — *Round Robin* — By J. Millar Watt

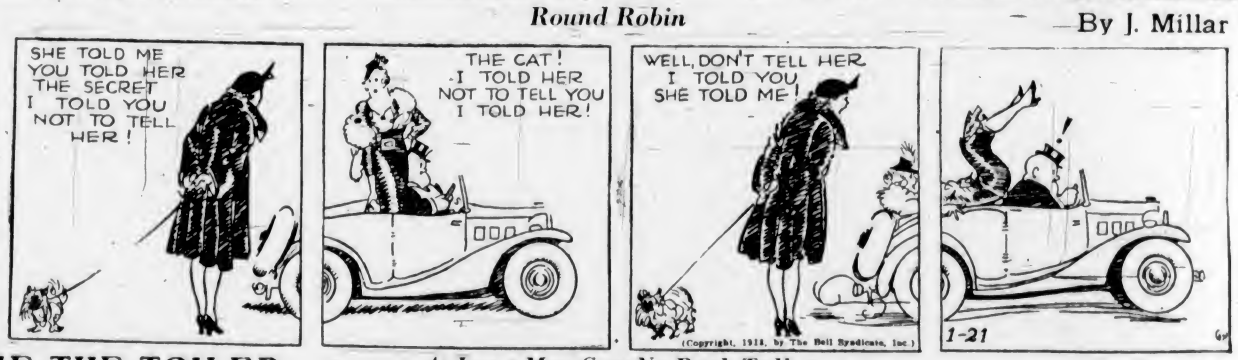

TILLIE THE TOILER — *At Least Mac Gets No Back Talk* — By Westover

DIXIE DUGAN — *A Swell Show* — By J. P. McEvoy and J. H. Striebel

Business and Professional Directory, Want Ads

The Daily Colonist

RATES FOR CLASSIFIED OR WANT ADVERTISEMENTS

Two cents a word each insertion; twelve cents a word a week, with a minimum of ten words, cash with order. No advertisements accepted for less than twenty-five cents.

Death and Funeral Notices, $1.50 first insertion; $1.00 for each additional insertion. Marriages, Cards of Thanks and In Memoriam Notices, $1.50 per insertion.

Birth Notices, $1.00 per insertion.

Business or Professional Cards of two lines or under, $2.50 per month. Additional space at $1.25 per line per month.

Advertisers who desire may have replies addressed to a box at The Colonist and forwarded to their private address. A charge of ten cents is made for mailing replies. In this case add three words ("Box . . . Colonist") to the count for the number of words.

Out-of-town readers of our advertisements ask advertisers to give address as well as phone numbers, as it is not always possible to communicate through the phone.

Any claim for rebate on account of errors or omissions must be made within thirty days from the date of the error, otherwise the claim will not be allowed.

The Colonist will not be responsible for more than one incorrect insertion of any advertisement ordered for more than one issue.

The Colonist service is available every day from 8 a.m. to 10 p.m., excepting Sunday. Just call E mpire 4114.

To insure insertion, Classified Ads should reach The Colonist before 10 p.m. on the day previous to publication.

Classified Ads for The Sunday Colonist will be accepted up to 10 p.m. on Saturdays.

CLASSIFICATIONS

Acreage for Rent	83
Acreage for Sale	82
Acreage Wanted	84
Agents Wanted	16
Autos for Hire	68
Automobiles	65
Births	1
Bicycles and Motorcycles	40K
Boats and Launches	67
Building Materials	40A
Business Directory	33
Business Opportunities	75
Cards of Thanks	4
Church Notices	6
Clothing, Furs, Shoes, Etc.	40B
Coming Events	10
Dancing	25
Deaths	2
Dressmaking	26
Educational	23
Farms for Rent	85
Farms for Sale	65
Farms Wanted	87
Flats and Apartments to Rent	53
Flats and Apartments Wanted	54
Flowers	7
For Sale—Miscellaneous	40
Furniture	40D
Fuel	40C
Funeral Directors	6
Furnished Houses for Rent	55A
Furnished Rooms for Rent	49A
Furnished Rooms Wanted	56A
Hairdressers and Beauty Specialists	21A
Halls to Rent	36
Hotels	49
Housekeeping Rooms to Rent	51
Housekeeping Rooms Wanted	52
Houses for Sale	79
In Memoriam	3
Listings Cancelled	77
Lost and Found	29
Machinery	64
Market Specials	35
Marriages	3
Miscellaneous	37
Money to Loan	31
Monumental Works	9
Music	2
Musical Instruments	40G
Nursery Stock, Plants, Etc.	40H
Nursing and Convalescent Homes	20
Personal	21
Professional Directory	34
Property for Sale	80
Property Wanted	81
Poultry and Livestock	42
Radio	40F
Room and Board	47
Room and Board Wanted	48
Situations Wanted—Female	18
Situations Wanted—Male	17
Summer Resorts	61
Swans	41A
Teachers Wanted	15
Timber	74
To Exchange, Real Estate	76
To Rent—Miscellaneous	58
Stoves, Ranges, Furnaces	40L
Unfurnished Houses to Rent	55B
Unfurnished Rooms Wanted	50B
Wanted—Female Help	14
Wanted—Male Help	13
Wanted—Miscellaneous	41
Wanted to Borrow	32
Wanted to Buy—Houses	78
Wanted to Rent—Houses, Unfurnished	57B
Wanted to Rent—Miscellaneous	39
Wood	39

2 DEATHS

CORBETT—The funeral of the late Samuel Corbett, who passed away at St. Joseph's Hospital on Sunday, January 16, will take place on Friday afternoon, from McCall Brothers' Funeral Home, at 2 o'clock. Rev. E. G. Robathan will conduct the service, after which interment will be made in Colwood Burial Park.

MOWAT—There passed away Thursday morning, January 20, at his home, Gordon Head, James William Mowat, in his seventy-eighth year, born in Evie, Orkney Islands, and a resident of Gordon Head for the past twenty-eight years. He is survived by one brother, John MacGregor Mowat, of Danville, Que., two sisters, Mrs. J. Yorston and Miss Jessie Mowat, on the Orkney Islands, two nephews, John and James Leash, and two nieces, Mrs. W. Dallaway and Mrs. Birch, of Victoria, one niece in Danville, Que., also one nephew and three nieces in the States.
The funeral will be private in the chapel of the Sands' Mortuary, Ltd., at a time to be announced later. (Kindly omit flowers.)

MILLS—The death occurred suddenly, at his home, 724 Herald Street, on Tuesday, of Leonard Calvert Mills, Victoria lawyer. Mr. Mills was a native son and had resided here all his life. He is survived by his widow, one daughter, Miss Melba Ruth, and three sisters, Mrs. Florence Martin, St. Helens, Oregon, Mrs. C. M. Cookson and Mrs. Gertrude McAdam, of Victoria. Mr. Mills was educated at Dr. Church School, here, and the University of Ottawa.
The remains are resting at McCall Bros' Funeral Home, where prayers will be said on Thursday evening, at 8 o'clock. The funeral will take place on Friday morning, from St. Andrew's Cathedral, where Mass will be celebrated at 9 o'clock. Interment will be made at Ross Bay Cemetery.

ELLIOTT—There passed away at the family residence, 2722 Quadra Street, on Wednesday evening, Elizabeth Ann Elliott, aged seventy-one years, wife of John William Elliott. The late Mrs. Elliott was born in Ontario and had been a resident of this city for the past forty-five years. She is mourned by, besides her husband, one son, Norman Emerson Elliott, of Seattle, also two brothers, Frank Emerson, of Vancouver, B.C., and George Emerson, of Toronto, Ont., and four grandchildren.
The funeral will take place on Saturday afternoon from McCall Bros' Funeral Home at 2 o'clock. Rev. J. E. Bell will conduct the service, after which interment will be in the family plot in Ross' Bay Cemetery.

SKILLINGS—Passed away, on January 16, at the Royal Oak Health Centre, after a long illness, Waldo Skillings, aged sixty-eight years, a native of Woodstock, Ontario, and a well-known and respected resident of Victoria for thirty-two years. Late residence 1152 Burdett Avenue. He is survived by three sons, J. S. and Waldo, Jr., of Victoria, and Frank J. of Vancouver; one druahter, Janetta M. Skillings, of Victoria, and three grandchildren. The late Mr. Skillings was a member of Victoria Columbia Lodge No. 1, A.F. & A.M., and Oleeh Temple Shrine.
The remains are resting at the Thomson Funeral Home, from where the funeral will take place on Friday afternoon, at 2 o'clock. Rev. W. G. Wilson, D.D., will conduct the service. Interment will be made in the family plot in the Royal Oak Burial Park.

PATERSON—At the family residence, Gordon Point, Parndale Road, Gordon Head, there passed away Tuesday evening, after a lengthy illness, Christina Turnbull Paterson, at the age of seventy-four years. Born at Glasgow, Scotland, the late Mrs. Paterson had resided in this city for the past sixteen years. For many years she had been a resident at Duncan, B.C., previous to moving to this city. She leaves in sorrow her husband, Walter, and one daughter, Christina, at home; three daughters, Mrs. Kenneth Duncan, Mrs. A. C. Wilson and Mrs. H. H. Basett, all resident in the Cowichan district; also one son, Robert, at Melbourne, Australia, and eleven grandchildren.
Funeral services will be held this afternoon, January 21, at 2 o'clock, from the family residence, Gordon Point, Gordon Head, and interment will be in the family plot at Royal Oak Burial Park. Funeral arrangements are being completed by S. J. Curry & Son. (It is requested that no flowers be sent.)

2 DEATHS (Continued)

INGLIS—There passed away in Vancouver, Wednesday, January 19, Dr. Maxwell S. Inglis, at the age of seventy-four years. The late Dr. Inglis is survived by his widow, Margaret; one daughter, Mrs. M. Coste, of 1712 Beach Drive, Oak Bay, and one son, H. M. B. Inglis, Vancouver.
The remains will arrive in this city Saturday morning, and will be conveyed to the S. J. Curry & Son Funeral Home. Committal services will be conducted at 10 o'clock Saturday morning by Rev. John McNab, and interment will be made in the family plot at Royal Oak Burial Park.

4 CARD OF THANKS

Mr. J. A. Cullison, of Mayne Island, and sisters, Mrs. C. J. McDonald and Mrs. C. M. Dibb, of Duncan, wish to thank their many friends for sympathy expressed and for beautiful floral tributes received during their recent sad bereavement in the loss of a loving mother.

6 FUNERAL DIRECTORS

Distinctive Funeral Service in Our New Mortuary at Moderate Cost
Experienced Lady Attendant
SANDS MORTUARY, LTD.
Phones: E 7511, G 3520 1803 Quadra St.

THOMSON FUNERAL HOME
1626 Quadra St., Next First United Church
Lady Assistant
Nowhere a Finer Service, Nowhere a Fairer Price
Phone G 2612. Day or Night

HAYWARD B.C. FUNERAL CO., LTD.
Established 1867.
734 Broughton Street, Victoria, B.C.
Phones
Empire 3914 Garden 1879
Garden 7682 Empire 4068

McCALL BROS
"The Floral Funeral Home"
Office and Chapel, Cor. Johnson and Vancouver Streets
Phone Garden 2012

S. J. CURRY & SON
Funeral Directors
Cor. Quadra and Broughton Streets
Phone G 5512

7 FLOWERS

ANY FLORAL DESIGNS at lowest prices. Pollock Bros., 1315 Douglas St. G 5315.

BALLANTYNE BROS., LIMITED
1211 Douglas Street Phone G 2421
We Telegraph Flowers
CUT FLOWERS AND DESIGNS

BROWN'S VICTORIA NURSERIES, 616 View. Design work executed, lowest prices. We grow our flowers. G 6612; G 2521.

FLORAL ART SHOP — DISTINCTIVE funeral designs. 638 Fort. E 4812.

THE POSY SHOP, Artistic Floral Tributes. 620 Fort Street. Phone G 5422—Night Phone G 4682.

8 MONUMENTAL WORKS

STEWART MONUMENTAL WORKS, LTD. Take No. 6 car to works. 1401 May Street. Phone G 3452.

10 COMING EVENTS

AGAIN, SATURDAY NIGHT AT 414 Skinner Street, that popular old-time dance. Scafe's orchestra. T. Lidgate, M.C. prizes, refreshments. 25c.

AT COLWOOD HALL, BASKETBALL and dance every Saturday night. 9 to 12. Carter's Orchestra, refreshments. Admission 35c.

A BIG OLD-TIME DANCE, A.O.F. HALL this Saturday, Heymakers' 6-piece orchestra. CPCT. 9-30. Prizes. Supper 35c. Dance with a sociable crowd—you'll like it!

AN OLD-TIMES DANCE, SATURDAY night, Jan. 22, 8-12. Eagles' Hall, 1318 Government St. Music by Stewart's Old-Timers. 35c. Refreshments.

A DANCE EVERY FRIDAY, 9 TILL 1. Macrabees' Hall, Fort Street. Meet your friends. 25c. with gifts.

DANCE, SATURDAY! PIED PIPERS, AT Chamber of Commerce, again this week only. Bunk's Band. 35c.

FIRST SPIRITUALIST CHURCH SILVER tea, today, 2-30 p.m., S.O.E. Hall. Readings.

LENIN MEMORIAL MEETING—SPEAKER, Leslie Morris, National Committee of Communist Party of Canada. "Spain and Ching." Sons of England Hall, Broad Street, Friday, January 21, 8 p.m.

LUMBER AND SAWMILL WORKERS' meeting tonight (Friday), 8 o'clock. Important business. All members requested to attend.

OLD-TIME DANCE, AUDITORIUM VICTORIA West School, Friday, January 21, 8.30-12.30. Stewart's Orchestra. Don Galey, M.C., refreshments. Admission 25c.

OLD-TIME DANCE, LAKE HILL, SATURDAY, 8 to 12. 25c. Practice dance Wednesday, 15c. Scotty McKenzie, M.C. Irvine's Orchestra.

PARTNER PROGRESSIVE FIVE HUNDRED tonight. 1230 Government. Prizes, three, two, one.

PARTNER PROGRESSIVE WHIST, Coast Hall, 845 2 4's, 2 2's, 2—1's, snowball. Five hundred. 2-30.

ST. JOHN'S ANNUAL AYPA DANCE, Friday, January 21. Crystal Garden. The branch's biggest social event of the year. Dancing 9-12-30. Bert Zala's Orchestra. Admission 35c.

ST. ANDREW'S AND CALEDONIAN SOCIETY Burns' night concert and dance, A.O.F. Hall, Cormorant Street, Friday, January 28, 8 p.m. Refreshments, bagpipe, Irvine's Orchestra. Tickets 50c, to be had at the Horseshoe News Stand, Government Street.

THE SIXTEENTH ANNUAL BURNS' Club dinner, Empress Hotel, Tuesday, January 25, 7 p.m. Tickets $1.75, obtainable at McMartin's, Pollock Bros., Mitchell's, Dewar's, W. B. Grant in Spencer's and Ed White. Non-members welcome.

W.A. PRO PATRIA BRANCH WHIST drive tonight, Eagles' Hall, Government Street, 8.45 sharp; 2—4's, 2—2's, 2—1's. 25c.

13 WANTED—MALE HELP

JOIN 2ND BATTALION (M.G.), CANADian Scottish Regiment. Youths residing Saanich Peninsula, Sooke, Metchosin, Albert Head, etc., invited to join. Transportation provided. Parades every Wednesday, 8 p.m., Armories, Bay Street, Victoria. Ask for Sergeant-Major Kitto.

SALESMAN CALLING ON PLUMBING trade, good specialties. Goddard & Co., Sidney, B.C.

WANTED — BOY TO HELP ON MILK delivery. Box 8946, Colonist.

WANTED—GOOD DRYHAND MILKER. Box 8939, Colonist.

MEN WANTED
DOMINION-PROVINCIAL YOUTH TRAINING PLAN
Age Limits 18 to 30
BUILDING CONSTRUCTION
Kinas Road School
— FREE —
Apply at once to John W. Green, Instructor

14 WANTED—FEMALE HELP

HOUSEKEEPER FOR SMALL FAMILY; good home, small wage; permanent to satisfactory party. Small community, 16 miles from Victoria. Widow or middle-aged person. Box 4940, Colonist.

STUDENTS TO LEARN HAIRDRESSING. Low fee. Easy terms. Victoria Hairdressing School, Woolworth Building.

WANTED—STENOGRAPHER WITH EXperience in general insurance business. Apply Box 8958, Colonist.

WANTED—GENERAL HELP AND PLAIN cook; sleep out. Apply 2632 Scott Street.

17 SITUATIONS WANTED—MALE

A. J. GREGG — HOUSE WINDOWS cleaned outside 50 each. G 5623.

BASEMENT CLEANING, GARBAGE and junk-removing service. Ph. G 6644.

EXPERIENCED CATERPILLAR OPERator requires job. Six years operating caterpillar tractors. Room 16, 740½ Fort Street. G 9198.

17 SITUATIONS WANTED—MALE (Continued)

I NEED WORK. ANYTHING IN CARpentering, building, repair, at prices you can afford. E 6778.

PAINTING, PAPERHANGING, DECORATing and spray painting. Yoxall, G 5629.

YOUNG MARRIED MAN SEEKS WORK; experience in farming, market and private gardening. Box 9686, Colonist.

WEATHER STRIPPING

PEACE METAL WEATHER STRIPS FOR windows and doors save fuel, stop drafts and rattles. B. T. Leigh. E 9685.

17A PAINTERS AND DECORATORS

EXPERT PAINTING, PAPERING; ESTImates. Temple Cadboro Bay. E 7993.

PAINTING AND KALSOMINING — EXpert work. Charges reasonable. E 4270.

PAPERHANGING, PAINTING AND KALsomining. Lowest prices. G 3471.

$6 ROOM, PAPERED, INCLUDES PAper; 2 rooms, $11. Archer, G 2328.

17C CARPENTERS AND CONTRACTORS

ALTERATIONS, HOUSE-RAISING, CONcrete work, repairs. O'Regan. G 7662, G 2359.

ALTERATIONS, BUILDING REPAIRS, roofing a specialty. T. Thirkell. E 4625.

ANY REPAIR WORK, OR BUILDING, large or small. Phone E 7926 or E 0724.

PHONE E 4270—CARPENTER WORK OF all descriptions. Remodeling expert.

17E GARDENERS

EXPERT pruner, Government recommendation: 40c hour. G 4769, evenings.

LANDSCAPING, LAWNS, TREE PRUNing. Phone E 0219.

PRACTICAL PRUNING, ROCK GARdens, borders planted. Satisfaction guaranteed. E 6623.

18 SITUATIONS WANTED—FEMALE

EXPERIENCED COOK-GENERAL, CAPable housekeeper, willing to go anywhere. Good references. Box 8892, Colonist.

EXPERIENCED GIRL WISHES GENeral housework. Phone G arden 6281.

LADY WANTS WORK IN SMALL STORE or apartment building. Could invest $200. Box 6914, Colonist.

YOUNG WOMAN WANTS POSITION as companion-help in refined home. E 9240.

WOMEN WANT WORK. WASHING, ironing or cleaning, 25c per hour and car fare. Rooms 10 and 14. E 5292.

NURSING AND CONVALESCENT HOME 20

ROYAL OAK PRIVATE HOSPITAL — Medical, chronic, nerve, and surgical cases. E 1833 and Colquitz 97M.

21 PERSONAL

ARRIVING DAILY, MANITOBA WHITEfish. Bourke's Fish Market, 632 Yates Street.

AN EXTRA PAIR PANTS FREE WITH suit order: English worsteds, tweeds; $22.50. A. E. Scurrah, 804 Yates.

MARSHALL—FURS REPAIRED, RElined. Ladies' tailoring alterations. Twenty years' experience. Room 26, 639 Yates.

A COMPLETE NEW BEAUTY SALON. New location, 718 Yates Street. Same popular prices. Bert Wade Hairdressing, E 4023.

AT LAST — OOLICHAN OR RIVER smelts now in season. Askey's Fish Market, 824 Yates. Delivery, G 7101.

BUY YOUR DRUG WANTS FROM YOUR neighborhood druggist. Phone for prompt delivery service.

COLONIC irrigations, steam baths, massage. E 2721. 506 Campbell Building.

DAFFODIL DAIRY — GRADE "A" JERsey milk. Retail delivery. G 7504.

ECZEMA, ITCH, PSORIASIS, LEG ULcers. Try Geo. Lee's Chinese Remedy. 838 Cormorant. Depart. and Drug Stores.

ENGLISH HAND LAUNDRY, REASONable. Courtney and Douglas. E 6192.

FOR THE BEST CHEAPER PERMANENT phone E 3544 for prices.

KNITTED SUITS EXPERTLY CLEANED and blocked. City Dye Works. G 1821.

MEN'S BEST LATEX SANITARY RUBber supplies. Send $1 for 15 assranted. Burrard Specialty Co., 19 Hastings St. W., Vancouver, B.C.

McLEAN'S BAKERY, TWO STORES, 1304 Douglas St. and 1052 Pandora Ave.

OIL BURNERS, PEERLESS SERVICE, moved to 1627 Fort Street. A. L. Ross-Jones. E 2063.

SIMPSON'S FLOOR-WAX SPREADS AND shines quickly. Stores or phone G 4034. Irvine's Orchestra.

SHOWCASES, FIXTURES AND CABINET work. Best work guaranteed. E 8094.

UNDERGRADUATE NURSES' REGISTER. Miss Flavia Holland, 145 Government. E 8817.

VARICOSE ULCER REMEDY FOR IMmediate relief ask your druggist for Wightmen's.

WANTED TO PURCHASE — DOUBLE plot in Ross Bay Cemetery. Write price, particulars, Box 8470, Colonist.

WHEEL CHAIRS, HOSPITAL BEDS, rented. Prem hoods, aprons made. G 7943.

21A HAIRDRESSERS AND BEAUTY SPECIALISTS

CENTRAL HAIRDRESSERS' SCHOOL, post-graduate evening classes. G 3124.

DUART PERMANENTS, CREAMS AND lipsticks, at the La France Beauty Salon, 727 Yates. G 7443.

HOLIDAY SPECIALS!

FOR HOLIDAY BEAUTY you can afford to appear your loveliest at all times at our special prices. Every service has been reduced. Come in today.
AVALON ANNEX
E 0522 1104 Douglas St.

FOR SPECIALIST IN MANICURE PHONE Bobette. 1308 Douglas. G 6852.

FOR THE BEST CHEAPER PERMANENT phone E 2544 for prices.

HILDA BEAUTY SHOP, CORNER WINDsor and Newport. E 0722.

HARPER METHOD—SCIENTIFIC BEAUty culture. 1207 Douglas St. E 4936.

LISTEN IN! TO OUR BEAUTY FIREside chat every morning, 11:30 o'clock. CFCT. La France Beauty Salon, 727 Yates. G 7442.

PERMANENTS, WITHOUT ELECTRICITY and without machine, at La France Beauty Salon, 727 Yates. G 7442.

VICTORIA BEAUTY PARLORS. CALL E 8515 for a good permanent. All experienced operators. 1216 Broad Street.

WHEN YOU WANT A GOOD PERMAnent at a reasonable price call in at Hollywood Beauty Shop, 817 Fort. E 6432.

MAISON TYRRELL
HAIRDRESSING SPECIALISTS
4TH FLOOR D. SPENCER, LTD.

23 EDUCATIONAL

FREE MINING CLASSES
VICTORIA HIGH SCHOOL
MONDAY, JANUARY 24, 7:30 P.M.
MR. GEORGE E. WINKLER, INSTRUCTOR
For Full Information Telephone G 1413 or E 2411

ITALIAN language school classes start Jan. 5, once wk., 75c mo. 707½ Yates.

STANDARD SCHOOL OF STENOGRAPHY and typewriting, 1526 Pandora Avenue. Oak Bay Junction. G 1824; E 6639. Geraldine Dickson, principal.

SPROTT-SHAW BUSINESS INSTITUTE —Courses: Stenography, secretarial, commercial, radiotelegraphy. G 4512.

24 MUSIC

BOYS, AGES NINE TO TWELVE, TO learn to play in a band; instruments loaned; small fee. E 9448.

DOUBLE SERVICE IN WANT ADS

You can telephone your answers as well as your classified advertisements to The Colonist. Readers are often interested in Want Advertisements that do not carry the names or addresses of advertisers, but a Colonist box number. For the accommodation of those readers who find it inconvenient to write an answer and to serve the advertiser better

We Will Take Replies to Box Numbers Over the Telephone

The Colonist service is available from 8 a.m. to 10 p.m., excepting Sundays. Phone Empire 4114.

24 MUSIC (Continued)

MISS MOORE, L.A.B., PIANO, VIOLIN, singing; low fees. 1380 Fort. E 3946.

25 DANCING

ALL BRANCHES AND BALLROOM Dorothy Cox, M.R.A.D., 1131 Burdett. E 7638.

ALL TYPES OF DANCING AT VIOLET Fowkes' Studio. 1112 Gov't St. E 2066.

BALLROOM DANCING under personal direction Victoria's leading instructors. Private, Mr. and Mrs. George Rosaly. E 4654.

LEARN TO DANCE! FLORENCE CLOUGH Dance Academy, 830 St. Charles. E 2779.

29 LOST AND FOUND

FOUND — WIRE-HAIRED TERRIER PUP with collar, male, near Gorge. Phone E 8046.

LOST—SOLITAIRE DIAMOND ENGAGEment ring, initials and date inside. Finder please phone E 1027. Liberal reward.

LOST — IN OR NEAR COACH LINES Depot, sant's wrist watch, leather strap. Phone E 7964.

STRAYED—FROM 1529 BELCHER AVE., grey and white male cat, "Curly." E 7966 after 11 a.m.

31 MONEY TO LOAN

A MORTGAGE LOAN CAN BE ARranged by us in any amount, repayments to suit. Building loans a specialty. Low interest. Quick decisions. Moderate charges. P. R. Brown & Sons, Ltd., 1112 Broad Street. Phone G 7171.

ANY REQUEST FOR A MORTGAGE APpreciated. See R. C. Holmes, Pemberton & Son, Ltd., 625 Fort Street. G 6124.

MORTGAGE MONEY AT 8%. PROMPT attention. No delays. Also builders' loans. Van de Vilet, Cabeldu & Co., Ltd., 555 Bastion Street. Phones E 7174-5.

33 BUSINESS DIRECTORY

CHIMNEY SWEEP

HEARN, CLEAN SWEEP. G 2643. 3167 Rose Street.

EMBOSSED STATIONERY

PRIVATE STATIONERY EMBOSSED IN any design or color. The Colonist Commercial Printing Dept., G arden 5241.

FLOOR SURFACING

V. I. HARDWOOD FLOOR CO. 707 Johnson. Free estimates. G 7214.

LITHOGRAPHING

LITHOGRAPHING — LITHOGRAPHING, engraving and embossing. Nothing too large and nothing too small. Your stationery is your advance agent. The Colonist Printing & Publishing Co., Ltd.

INSURANCE

FIRE, AUTO INSURANCE — SEE LEE. Fraser & Co., Ltd., 1222 Broad Street.

OFFICE FURNITURE AND EQUIPMENT

DESKS, CHAIRS AND FILING CABInets. New and reconditioned. Dixson-Hibben, Limited, 1210 Government Street.

PUBLIC STENOGRAPHER

ETHEL SEYMOUR, 207 CAMPBELL Building, Douglas Street. Phone G arden 2525. Authors' manuscripts, law and general. Strictly confidential.

TRUCKING

UNITED FUEL & TRANSFER, G 4092. General moving, coal, cinders.

WINDOW GLASS

WINDOW GLASS REPLACED AT shortest notice. Auto glass repaired while you wait. Melmor Bros., Ltd., 819 Broughton Street. Phone G 5021.

WOOD AND COAL

A ONE-WEEK SPECIAL—HEAVY BARK slabs and inside blocks mixed. Also split wood, $2.75 cd., in 1½-cd. lots. All dryland. Malahat guaranteed bone-dry slab, 12-in., $5 cd. Also Nanaimo-Wellington coal. Hillcrest Wood & Coal Co. G 3015.

A BIG WINTER SALE—1,000 CORDS of dry wood for furnace at reduced price. Dryland wood, best quality, cheaper than salt water wood prices. Heavy slab and block mixed, guaranteed 1 ft. r. wood, never in salt water, all good stove lengths; resaw $2.75; now $2.75 cord, two cords $5. Inside block, $4 cord; three cords $11.50. Dry cordwood, $6.50. Thick cordwood bark, $6.50 cord. Dry kindling, $4 cord. Malahat dry slab, 12-in., $5 cord. Old John Wood Company, agents for YOUBOU TIMBER COMPANY. 3914 Douglas Street. Phone E 2742.

A BARGAIN— DRY BLOCKS MIXED A heavy bark slab from Sooke, guaranteed Douglas fir and never in water, ready to burn; 1 cord $2.75, 2 cords $5.40, also bone-dry Malahat 12-inch slabs, $5 cord. Asents: Kapoor Lumber Company. E 9111.

A BIG SALE DRY INSIDE BLOCK AND bark slab from Malahat tie mill; 12-in., reg. $4.25, now 1 cd. $2.25, 2 cds. $4.25. Bone-dry kindling, 12-in., now ½ cd. $2.25, 1 cd. $4. National Fuel Co., G 5215.

A 1 FIR MILLWOOD, REG. $2.50, NOW $2. Inside block, $4 per cd. Kindling, dry wood, all kinds. G 2847. George Harknett, distributor, Lemon, Gonnason Co., Ltd.

FAMOUS FUEL COMPANY
ALL FIR—Bone-dry, all-dry bark, $6.50 cd.; 12-in., $5.75 cd., bone-dry slab, $5.50 cd. E 2924, day, night.

A 1 FIR, $2 CD.; INSIDE MIXED, $2.25. Canadian Wood & Coal. G 3286.

BONE-DRY LUMBER ENDS, 2 X 4, ETC., for kitchen stove, incinerator and kindling, 12 ins. long, quick, hot fire, reg. $5, now $4 cd. 12-in thick bark slabwood, for furnace and fireplace, reg. $4, $2.75 cd., 2 cds. $6.25. O.K. Fuel. G 2452.

BEST FIR MILLWOOD, $2 PER CORD; bark slabs, $3 cord; inside fir blocks, $3.75 cord; all in two-cord lots. Colwood Wood Co., Ltd. G 4044.

BEST MALAHAT HEAD RIG SAWDUST, $3.50 per unit. J. E. Painter & Sons, 817 Cormorant Street. G 2541.

COOPERAGE WOOD, $2.50 CD. MILLwood, $2.00 cd., furnace, heater or fireplace blocks, $2.50 cd. Kindling, $1.50 half cd., dry stove, $3.00 half cd. E 5022.

COAL DELIVERED IN SMALL ORDERS. In or out of city. E 0643.

MALAHAT GUAR. DOUGLAS FIR, DRYland, $2.25 cd., 2 cds., $4. Heavy slabs, $3.50 cd. Cooperage wood, real dry, $2.75 cd., $2 ½ cd. Millwood $2.50 cd. Kindling, $2.75 cd., ½ cd. $1.50. Fir heater blocks, $2.50 cd. G 2241, G 6181.

NO. 1 FIR MILLWOOD, $2 CD.; INSIDE fir, $4 cd.; screened fir sawdust, $3.50 unit. Manning Show Fuels. E 0624.

SHAWNIGAN DOUGLAS FIR DRYLAND, 2 cds., $5.00; heavy slabs, per cd., $2.50; inside blocks, 2 cds., $4.00, bone-dry slabwood, cd., $4.25. Selkirk millwood, 1 cd. $2.50. Shawnigan Douglas Fir Wood Co., E 3614.

SAWDUST, 100% UP-ISLAND FIR — A guaranteed supply, all screened, cut from headsaw. Up-Island dry inside fir blocks mixed with heavy bark slab, 12", 3 cds. $8.50. Ronald R. Hopkins, Coal & Wood Co. E 7916.

1 CD., $2. SLABWOOD, INSIDE BLOCKS, 1 cd. Heavy slab, $2.25. Dry cordwood, $6.50 cd. Bone-dry slabs, mixed, inside, stove lengths, $4.50 cd. Karma, Selkirk Lumber Co., agent. G 5334.

33 BUSINESS DIRECTORY (Continued)

KIRK'S COAL
You Can Buy No Better
Order Today—Our Delivery Is Prompt
No Order Too Large
No Order Too Small
"Does Last Longer"
KIRK COAL CO., LTD.
1229 Broad Street Phone G 3241

$3.50—UP-ISLAND SLAB, 12-in. RODsers' Wood Co., Alpha St. G 3214.

34 PROFESSIONAL DIRECTORY

MASSAGE

E. McGILLIVRAY—MASSEUSE, STEAM baths, massage. 707½ Yates. G 3124.

MRS. BARKER, MASSEUSE, VAPOR baths, chiropodist. 225 Howe. G 1891.

MRS. H. LORBEER, SWEDISH MASsage, steam bath. 1002 View St. G 1792.

SWEDISH MASSAGE TREATMENTS AT your home, without extra expense. E 7692.

OSTEOPATHIC PHYSICIANS

DR. VERNON B. TAYLOR, REGISTered and licensed. 406-7-8 Belmont Building. Phone Empire 7823.

PATENT ATTORNEYS

ERNEST E. CARVER, F.P.I.C.
Registered Canada and U.S. Patents and Trade Marks in All Countries
789 W. Pender, Vancouver. Phone Sey. 1252

ETHERSTONHAUGH & CO.
Patents and Trade Marks
Offices Throughout Canada and U.S.
769 W. Pender, Vancouver. Phone Sey. 3798

36 HALLS TO RENT

EXCELLENT LARGE HALL AND ROOMS, in central position, for rent; piano, chairs, heat, lights and janitor included. Box 8967, Colonist.

EMPIRE THEATRE FOR RENT, very reasonable. Apply R. Colladine. E 6414.

37 MISCELLANEOUS

SAWS, ALL KINDS, FILED, SET, summed, etc. Phone W. Emery, 1567 Gladstone Avenue.

40 FOR SALE—MISCELLANEOUS

40A BUILDING MATERIALS

CANADIAN Western Woodworkers. Sashes, doors and general millwork. G 4012.

ISLAND BUILDING SUPPLY COMPANY— Everything in builders' supplies. E 6213. 518 Port, corner Langley.

SIDNEY SPEEDY SERVICE—SEE US FOR lumber, lath, shingles, sash and doors, Gyproc, wallboards, building and roofing paper, insulating materials. Lowest prices. SIDNEY LUMBER.
Phone G 2515 2118 Government St.

SASH DOOR LUMBER. BEST VALUES. Try R. A. Green Lumber Co. G 3813.

SHINGLES, HIGH GRADE (XXXXX) Deluxe Box Company. G 1422.

THE MOORE-WHITTINGTON LUMBER COMPANY, LIMITED
Established 1902
LARGE STOCK—RIGHT PRICES
Lumber, Millwork, Gyproc, Masonite, Insulex, Gypsum Wool, Shingles, etc.

40D FURNITURE

AT ALL TIMES YOU CAN RELY ON the guaranteed service of WILLOWS, PLOWMAN CO. 706 Johnson Street.
In "Better-Class" Used Furniture The Second-Hand Store That's Different

AT REID'S, 1317 BROAD ST.—DINING, bedroom and Chesterfield suites, pianos, pictures, china and silver. Furniture bought and sold, best prices.

A BEAUTIFUL BURL OAK WARDROBE, with mirror, $45. Small organ, $14.50. Holland Bros., 733 Fort Street. E 0913.

KITCHEN CUPBOARDS, TABLES, CHEST of drawers, screens and other articles of furniture made to measure. Prices reasonable. The Exchange, 880 Yates St. E 5726.

TO BE SOLD—12 NEW CHESTERFIELD suites, all bargains. Easy terms. Heaney Storage Co., opp. Court House.

WALNUT BOOKCASE, $17. WALNUT secretaire and bookcase, $30. Century Arts Shop, corner Government and Yates.

40E MUSICAL INSTRUMENTS

BECHSTEIN GRAND PIANOS JUST ARRIVED
Agents
TOM WARD'S PIANO HOUSE
1249 Granville Street, Vancouver, B.C.
Sey. 3572

BECHSTEIN GRAND PIANOS — JUST arrived, on view at Tom Ward's Piano House, 1246 Granville Street, Vancouver. Sey. 3572.

SOPRANO SAXOPHONE, $25. HICKLING, 708 Johnson.

40F RADIO

PHILCO CAR RADIO, IN EXCELLENT condition, $25. $5 cash, $1 a week. B.C. Electric Radio Department, Douglas Street Store.

RADIO Service—14-Point Check-Up only $1.50. MacDonald Electric. E 1171.

RADIOS FOR HIRE, WEEK OR MONTH. Aaronson's, 1228 Government. G 4722.

USED RADIOS
All Re-Conditioned and Fully Guaranteed
Radiolas, "33" and "44," each $7.50
Radiola Cabinet Model "51" $19.50
De Forest-Crosley Brock, 5-tube $28.50
Majestic 4-tube cabinet $29.50
Westinghouse 8-tube cabinet $29.50
De Forest-Crosley Arlo, 8-tube $34.50
Kolster cabinet, 9-tube $34.50
General Electric 16-tube $49.50
Marconi 12-tube short-wave $59.50
Brunswick radio-phonograph combination $69.50
Also Many Others to Choose From
Pay Only $1.00 Weekly
KENT'S
641 Yates Street Phone E 8013

40K BICYCLES AND MOTORCYCLES

BICYCLES, $12.50 TO $16.75, ALL SIZES. Expert bicycle repairs; all work guaranteed. Victory Cycle Works, 1228 Gov't.

EVERYTHING IN NEW AND USED BIcycles. Harris', 736 Fort Street.

FOR SALE—BOY'S BICYCLE, C.C.M., double-bar style; $14. G 9229.

PAY AS YOU RIDE—C.C.M. BICYCLES from $29.75, terms, $1.25 per week. Peden Bros., Ltd., 1410 Douglas. G 5611.

40L STOVES AND RANGES

AEROFLAME SAWDUST BURNER AND Pontiac range, used only a short while as demonstrator in store. Only $92.50. Your opportunity to obtain a complete new outfit at a substantial discount. Also several excellent used ranges at low prices. Coast Hardware, 1419 Douglas St.

ALWAYS GOOD BARGAINS IN USED kitchen ranges, on display at McDowell & Mann, 1000 Douglas St. E 4159.

BOWSER DOUBLE OIL BURNER, NEW condition, complete. Phone G 2595.

FAWCETT RANGE, WATER FRONT, steel top, warming closet, thermometer, $24.00. Carter's Stove Store, 822 Fort Street. E 7311.

FURNACES—We specialize on installations, repairs. B.C. Hardware, 716 Fort.

NEW CREAM ENAMEL RANGE, CHESterfield suite, walnut bedroom suite, etc., 2846 Parkview. E 6899.

RANGES CONNECTED. SAWDUST burners repaired and installed. E 7685.

SAWDUST BURNERS FOR RANGES, water heaters and furnaces. Southall, 801 Fort St. G 2981.

WANTED—300 RANGES. G 6425. HIGHest prices paid. Hub Furniture Co., 712 Johnson Street.

40N MISCELLANEOUS

ABC WASHING MACHINES. WITH the exclusive French type agitator and touch release safety wringer

A Mart for Busy Readers—Property for Sale or Trade

TO OUT-OF-TOWN SUBSCRIBERS

Out-of-town subscribers who wish to answer advertisements in which only the telephone number of the advertiser is given, may mail their replies to The Colonist, and The Colonist will communicate such replies to the advertiser.

65 AUTOMOBILES
(Continued)

BUICK SEDAN $825
NASH SEDAN $185
NASH COUPE $450
HUPMOBILE SEDAN $125
OTHERS—LARGE AND SMALL.
Buick and Oldsmobile Cars—G.M.C. Trucks
Duncan — Fort Street at Quadra, Victoria
DAVIS-DRAKE MOTORS, LTD.

SALE OF LOW-PRICE CARS
1930 WHIPPET FOUR-CYLINDER SEDAN, very good condition $175
1930 NASH SEDAN, a real buy, only one owner since new $125
1926 OAKLAND SEDAN — This car, also, has had only one owner since new $125
CECIL EVE MOTORS, LTD.
Quadra and Yates Streets
G 6711
Pontiac Cars G.M.C. Trucks

ECONOMICAL TRANSPORTATION
1926 STAR TOURING $45
1927 CHEVROLET TOURING $85
JONES BROS. SERVICE STATION, LIMITED
Yates at Quadra Phone E 4027

1937 NASH AMBASSADOR SEDAN — A bargain. 1937 Graham Super Charger Sedan, new-car condition; hot water heaters, $5 and up.
CLARKE'S AUTO PARTS
931 View Street Phone E 8041

1928 STANDARD SIX BUICK, JUST overhauled, new battery, $160. E 3848.

1933 PONTIAC DE LUXE SEDAN — Perfect condition; one owner. $550. E 8141.

1927 CHEVROLET, GOOD CONDITION; cheap for cash. E 0437.

66B WANTED

BEST CASH PRICE FOR YOUR CAR AT Empress Garage. Trades. E 7633.

CAR—$100-$200 CASH. ANY MAKE OR model. Box 8937, Colonist.

CASH FOR YOUR CAR — CAMERON Bros., 1240 Craigflower. E 6598.

HIGHEST CASH PRICES PAID FOR good used cars. Jones Bros.'-Service Station, Ltd., corner Yates and Quadra. Phone E 4021.

67 BOATS AND LAUNCHES

BOATS, ENGINES BOUGHT, SOLD, REpaired. Enterprise Wharf, foot of Port.

BOAT LUMBER, Best Quality, Spruce oars, $1.50 pr. Dalziel Box Co. G 1422.

FOR SALE — RAISED DECK CRUISER, 29 by 9 feet; roomy cabin, toilet, bunks, stove, diney, etc.; good running order. $90 worth fishing tackle, $375. Apply Box 8949, Colonist.

REAL BUY—16-FT. SPEED BOAT. 27 m.p.h. First-class condition. Season starting soon. Full details. Write owner, Box 8905, Colonist.

75 BUSINESS OPPORTUNITIES

A SMALL CASH HOME-COOKING BUSInesa, in a good district. Good reasons for selling. Box 8818, Colonist.

EXPERIENCED FURNITURE SALESMAN would invest capital and services in furniture business. Box 8957, Colonist.

HARDWARE BUSINESS AND GAS AND oil business. Good store, complete stock, very good turnover. Stock at invoice, approximately $3,500.
L. U. CONYERS & CO.
1025 Douglas Street

L. U. CONYERS & CO., 1025 DOUGLAS Street, the only firm in Victoria specializing in the sale of businesses.

HOTEL FOR SALE
WELLINGTON HOTEL, VANCOUVER Island. Licensed premises, stucco building, ladies' and men's parlors, on Island Highway; established business; ideal for married couple.
For Particulars and Price Apply to
Authorized Attorney
W. J. COX
811 JOHNSON STREET
VICTORIA, B.C.

WANTED—TO RENT OR BUY SERVICE station. Box 6964, Colonist.

76 EXCHANGE—REAL ESTATE

SELL OR TRADE—FIVE-ROOM BUNGAlow, Esquimalt District; full basement, hot water heating, laundry tubs, open fireplace in living-room, two bedrooms, Dutch kitchen. Lot, 310 x 48, in lawn and garden. Price 17,000. Would trade for larger house south of McClure Street. Robert Grubb & Co., 312 Hayward Building.

77 LISTINGS CANCELLED

TO REAL ESTATE AGENTS — PLEASE take notice that my house, No. 740 Cowper Avenue, is now for sale exclusively by Messrs. Arthur E. Haynes, Ltd., 725 Fort Street, till further notice. Christy Harding.

78 HOUSES FOR SALE

ABSENTEE OWNER HAS INSTRUCTED us to sell his splendid seven-room semi-bungalow, near Jubilee Hospital. Five rooms on ground floor. Bath and toilet separate. Extra wash basin upstairs. Fireplace, furnace, full cement basement, garage. Price reduced from $2,500 to $2150
R. U. CONYERS & CO.
(See W. H. Hilton) 1025 Douglas St.

ATTRACTIVE FIVE-ROOM STUCCO bungalow in Fairfield, close to park. E 3974.

A FULLY MODERN SEMI-BUNGALOW, hardwood floors and all conveniences, high, sunny location; splendid view. E 2378.

BEECHWOOD AVENUE BARGAIN—MODern five-room bungalow, clear title. Owner, 1032 Balmoral.

BRENTWOOD SPECIAL
CLOSE TO THE BAY—CHOICE LOCATION. This very attractive and cosy four-room bungalow has living-room, kitchen and two bedrooms; two open fireplaces, three-piece bathroom, septic tank, double garage (cement floor), costing $400. Nearly taxes $32. Property 130 x 130. Excellent 22-foot well, specially bricked from bottom to top. Rock-bottom price $1900

JAMES BAY SPECIAL
ATTRACTIVE SIX-ROOM BUNGALOW — Full details at office only. Price $1100
Why Pay Rent?
H. G. DALBY & CO., LTD.
634 View Street Opposite Spencer's

DUPLEX — LOVELY LOCATION, EASY terms. Discount for cash. Hammond, 1441, Elford. E 0638.

FOR SALE—FIVE-ROOMED COTTAGE, recently built, with garden, some fruit trees; good water supply. Near school, P.O. and churches. Price $1,150. Real Estate and Insurance Agent
G. WALLICH—Cowichan Station P.O.

FOR SALE—FAMILY HOUSE, SEVEN rooms. Three bedrooms upstairs, bathroom, furnace, garage in basement. In good location, Foul Bay. $2,400, terms. Accept reasonable cash offer. Apply Box 8924, Colonist.

FOR QUICK SALE — WILL SACRIFICE good family home, nice location, clear title. No reasonable offer refused. Owner, Box 8899, Colonist.

QUICK IF YOU WANT IT!
JAMES BAY—FIVE-ROOM COTTAGE, IN good condition, facing south; good garden lot. Price, on terms.
$750
JOHN GREENWOOD
1859 Broad Street Phone E 7041

78 HOUSES FOR SALE
(Continued)

HOUSE, EIGHT ROOMS, FAIRFIELD. good dry basement, garage, rear entrance, large-size lot; close to park and car. Owner. E 5768.

HOUSES BUILT ON INSTALLMENT plan. D. H. Bale, Contractor, Fort and Stadacona.

"LOVELY SAANICH HOME"
NORTH QUADRA, ATTRACTIVE FIVE-room stucco bungalow, well constructed, with oak floors, French doors, cement basement, furnace and garage. High location with splendid view. Near city, school and transportation.
$3250
LEE & FRASER CO., LTD.
1222 Broad Street E 4723

NEW STUCCO FIVE-ROOM BUNGALOW —Very attractive and well built. Tile sink and modern bathroom. Many built-in features. Electric light fittings. Gorge district, close in. Reduced price $2,975. Less for all cash. Phone owner, G 4940-E 2757.

OAK BAY — SUPERIOR NEW STUCCO bungalow of six rooms, large living-room, French doors to artistic dining-room, sunroom (or den), two comfortable size bedrooms, modern kitchen with tiled sink; oak floors. Full cement basement with furnace heat to all rooms. Convenient location south of Avenue. $4200

MOUNT TOLMIE DISTRICT — NEAT little modern bungalow of three rooms, bathroom; nice garden lot. Terms, easy terms $850

A. S. MILLER
1309 Blanshard St. E 0832 or E 5797

SEAFRONTAGE BARGAIN—DEEP COVE, Saanich Arm, three lots, six-room house, good private beach; trees, some fruit. Reduced to $2,000 cash. Needs redecorating. Also Saltspring seafrontage. Layard, Ganges.

SAANICH—NORMAL SCHOOL DISTRICT. Splendid six-room house, oak floors, fine large rooms, full cement basement, furnace. Snap $2200
HOPE & CO.
201 Central Building G 5715

$250 AS CASH PAYMENT, THE BALance as rent—A newly-decorated six-room bungalow, North Quadra District. Total price $1,500. Why pay rent when you can buy a home of this type on these terms?

$1850—A SIX-ROOM BUNGALOW, close in, which in 1929 would have easily sold for $3,000. In good condition; low taxes.

$2100—A TWO-STORY HOUSE, IN Saanich, which has the best view you could see for a long time. A real home and has been well taken care of by the owners. You can purchase this property on terms, which does not allow you to pay rent. See this if you want a real home.

$2500—THE LAST TIME WE ADVERtised a snap like this sixteen-room, partially-completed apartment, we could have sold it many times over. Be sure you are not too late this time. Close to Parliament Buildings and C.P.R. Wharf. Has been rented for years to steady tenants. This building stands on two lots, which are worth more money than we ask for buildings and all.

GEORGE RANDALL.
1309 Douglas St. G 7241

$2500 BUYS A VERY FINE BUNGAlow in Fairfield. Living-room, open fireplace, dining-room, two bedrooms, three-piece bathroom, kitchen and pantry, cement basement with hot-water heating and laundry tubs. Separate garage for two cars. 9 x 14 greenhouse. Well-laid-out garden. Price includes lino and window shades. Close to school. A real snap.

$1000 — A FIVE-ROOMED BUNGAlow. Sitting-room, three bedrooms, kitchen, pantry, full cement basement. Barn and chicken house. City water and electric light. Standing on two large lots. House needs redecorating. This is a real good buy.

E. E. HEATH
625 Yates Street Phone E 4041

79 WANTED TO BUY—HOUSES

WANTED—TO BUY, WANTED, IMMEdiately for cash buyer, five-roomed bungalow, with large living-room or combined dining and living-room, garage and basement. Gorge or Esquimalt, or fairly close in. Around $2,000. Independent Insurance Agencies, Ltd., 600 Port Street. G 1351.

80 PROPERTY FOR SALE

80D SAANICH

QUICK ACTION NEEDED
$1375—Owner is transferred to another town. Takes some besting at price asked. A three-large-roomed cottage, with garage, two-piece bathroom, basement, furnace, nice garden lot. Low taxes. Home in nice condition. Exclusively
SAANICH REALTY COMPANY
2586 Quadra Street Phone E 0601

81 PROPERTY WANTED

WANTED FOR CASH—LOT, HIGH LOcation, off Quadra Street, between Union Avenue and Cook Street. Must be bargain. Box 8916, Colonist.

WANTED—HOME-BUILDING LOT IN Oak Bay, 50 feet or more, for cash. Box 8930, Colonist.

82 ACREAGE FOR SALE

14 ACRES—GORDON HEAD
WITH ATTRACTIVE FOUR-ROOM COTtage. Water laid on, large barn, chicken house, fruit trees, picturesque garden. Well situated on a main highway. A living can be made off this property. Price reduced to $3150

117 ACRES—METCHOSIN
APPROXIMATELY 8 ACRES CLEARED, and balance hilly and wooded, stream through property. Specially suitable for sheep and poultry. Old dwelling could be renovated or rebuilt. Absent owner ready to let it go for only $1650
SWINERTON & CO., LIMITED
630 Broughton Street

83 FARMS FOR SALE

FARM FOR SALE—158 ACRES, SOME cleared, new buildings, about 25 miles from Victoria. Reply to Box 8872, Colonist.

$3200—KEATING VALLEY FARM OF twenty acres, with seven acres level, fairly heavy land under cultivation, balance in light timber, easily cleared. Large modern bungalow of five rooms, two fireplaces, three-piece bathroom, concrete foundation and part basement, concrete grounds, Woodshed, workshop, garage and chicken house, good well supplied cribbing, water pumped to elevated tank. This location is sheltered from winds. The property will now sustain a family, and if cleared up the land will produce a surplus.

$22,000—LARGE SAANICH FARM consisting of several hundred acres, with about 200 acres of diversified soils under cultivation, balance hillside with some fine timber. Small modern house, good barn, almost unlimited gravity flow of water from springs. This property will bear up under the strictest investigation.
THE ROYAL TRUST COMPANY
Real Estate Department
1202 Government St. Phones E 4126, E 2130

CORPORATION OF THE CITY OF VICTORIA
TENDERS
FOR AERIAL LADDER TRUCK FOR FIRE DEPARTMENT

SEALED tenders will be received by the undersigned until noon on Monday, January 31, 1938, for one aerial ladder truck for the City Fire Department in accordance with specifications which may be obtained from the City Purchasing Department.

Tenders must state terms of payment and also what allowance will be made for ladder now in use. Each tender must be accompanied by a certified deposit cheque for 5% of the total amount of tender, made payable to the City Treasurer and must be marked on outside of envelope "Tender for Aerial Ladder Truck."

The lowest or any tender will not necessarily be accepted.

E. S. MICHILL,
City Purchasing Agent
City Hall, Victoria, B.C., January 19, 1938.

"What is the difference between a blonde and a brunette?"

"A bottle of peroxide of hydrogen."—En Rolig Half Timma Gothenborg.

POUND SALE

I will sell by public auction at the Municipal Pound, Glanford Avenue, Saanich, at 11 o'clock in the forenoon on January 29, 1938, if not redeemed before that date, and all charges paid, One Saanen Goat.
ALLAN RANKIN,
Poundkeeper.

Price Slashed
Splendid Country Home
Here is absolutely the most wonderful buy of the year. If interested, don't hesitate to get in touch with us immediately. This home, which is situated only three miles out, with high location, not far from main Island Highway, has seven rooms.
Entrance hall, large living-room, with open fireplace; large dining-room with built-in buffet; kitchen; four bedrooms, one with basin with hot and cold water; one of these rooms which is downstairs is used as den. Full 7-ft. cement basement, furnace, tubs and extra toilet. Frigidaire and electric range goes with home.
There is 1 acre with 17 bearing fruit trees and shade trees, vegetable garden, lovely fence lined with berried holly trees; new chicken house built on concrete foundation.
For excellent reasons this house, which cost present owner $8,000 six years ago, slashed to only $2900
No Phone Information
Exclusively by
ARTHUR E. HAYNES, LTD.
725 Fort Street
After Hours for Appointment Ph. G 2230

SAANICH
5 bedrooms, 2 bathrooms, living-room, 2 kitchens; hot water heating; all in good condition; chicken houses; garage; 2 lots; a few full bearing fruit trees; high situation. Cash required to close an estate. Price $1250
Christopher & Swayne, Ltd.
626 View St. Phones G 4121-G 4122
Real Estate Insurance

ESTABLISHED 1863
HILLSIDE AVE., near Pleasant Street and Point Ellice Bridge, high ground, solid seven-room cottage with brick foundation, five rooms down and two up. Garage. Taxes about $34. Price $700

VICTORIA WEST — Very comfortable five-room cottage, neat and in good condition; three-piece bathroom, fireplace in living-room, high situation, fine view of Sooke Hills. Lot 70 x 150, no rock. $300 cash handles it. Price $1000

NORTH QUADRA—High up amidst the oaks, nearly new stucco bungalow with five rooms on ground floor and two in attic. Very attractive living-room with open fireplace, dining room, both with built-in buffet; kitchen; four bedrooms, one with basin with hot and cold water; only cabinet kitchen, tiled sink; basement and furnace; garage. A big lot; nearly a quarter acre. Price, on terms, only $3350

ACREAGE, ADMIRALS ROAD — Fine high building sites, trees and rocks, some with views of Esquimalt Harbor. From two acres up at per acre $200
The B.C. Land & Investment Agency, Ltd.
922 Government Street G 4115

SAANICH
New Stucco Bungalow
Superior Construction
CONTAINING Beautiful living-room, with open fireplace, dining-room, kitchen, with all latest features; two bedrooms, ultra-modern bathroom; full cement basement, furnace and garage. This home is splendidly constructed throughout, shows workmanship far above the average, and contains many unusual features, such as copper plumbing, etc. Close to street car, schools and churches. If you appreciate something far above the ordinary, it pays you right here. For quick sale now offered at
$4100
P. R. Brown & Sons, Ltd.
1112 BROAD ST. PHONE G 5171

High Quadra
Stucco Semi-Bungalow situated just off the main street, having downstairs large living-room with open fireplace, kitchen with breakfast nook, two bedrooms and bathroom. Two additional rooms upstairs, cement basement, hot air furnace, garage. Convenient to schools and transportation.
Price **$3500**
Easy Terms Arranged
Ker & Stephenson Limited
1121 Government St. Phone G 4157
MONEY TO LOAN ON APPROVED FIRST MORTGAGE

Oak Bay Homes
Five-roomed stucco bungalow, near beach, sea and school. Large living-room, dining-room, kitchen, breakfast alcove; two bedrooms; full cement basement, furnace, laundry tubs. Price, $2950.
Brand new bungalow, stucco construction, large lot, near sea, south of Avenue. Five rooms, including fine sitting-room, oak floors, built-in bath, tiled sink; cement basement, furnace. This is a bright, sunny, well-planned home. Price $3600
Heisterman, Forman & Co.
608 View Street

HIGH GORGE
FIVE ROOMS—$2550
An attractive little bungalow just completed. Contains living-room, dining-room, two bedrooms, kitchen. Oak floors, cove ceilings, separate garage. LAW TAXES.
Easy Terms Arranged
MARA, BATE & CO., LTD.
610 Fort Street E 7126

QUICK SALE
3217 QUADRA ST.
Excellent Location—Low Taxes

COLES, HOWELL & CO., LTD.

BULB FARM IN SAANICH
5 ACRES CULTIVATED—Quantities of tulips, daffs, etc., planted. Excellent soil and location, glass house, outbuildings and small dwelling $950

2½ ACRES, FRUIT AND CHICKEN FARM — Well-built five-room cottage, excellent water supply, electric light, ever-flowing creek; outbuildings and garage $1850

3½ ACRES, RIVERSIDE COUNTRY HOME—Beautiful surroundings, fine garden and fruit; four-room cottage, modern plumbing, city water and electric light; outbuildings. Taxes $4.80. Excellent fishing and hunting $1750

8 ACRES SEAFRONTAGE AT PATRICIA BAY—Wonderful outlook, splendid garden soil, all in pasture and garden. Fine ornamental shrubs and trees. Residence of 9 rooms in good repair; also 2 cottages and outbuildings, guest house, etc. Fine orchard. First time offered at this price $6500

PRETTY LITTLE 5-ROOM COTTAGE—Half block from car line, low taxes. Special price $950
Might take small three or four-room cottage in part payment.

HIGH QUADRA DISTRICT—Gorgeous views; one acre lovely garden and oak trees; exceptionally well-built residence, large living-room and sun-room with views to south and west; dining-room with built-in effects; especially well-kept oak floors; two bedrooms and fully tiled bathroom downstairs and two bedrooms upstairs. Hot water furnace and many charming features $7350
Can sell with less ground at lower price.

COLES, HOWELL & CO., LTD.
638 View Street G 1022

Pemberton & Son, Ltd.
REDUCED FOR IMMEDIATE SALE
Attractive new five-room bungalow, stucco finish, commanding position on corner lot; view of mountain and valley. Steel furnace, hot air heating, hardwood floors throughout; latest built-in features in kitchen. Low price of $3500
BEAUTIFUL HIGH GORGE DISTRICT
A newly-converted duplex in nice position on corner lot, hardwood floors and sawdust burning furnace. The rent from upstairs will pay all expenses. Owner is sacrificing at $3800
A BUSINESS PROPOSITION
Corner grocery in nice part of the city with prospects of increasing business. Good clean stock and adequate fixtures. Low rent, $15.00. Stock about $850. Would make a good living with minimum attention.
THE BEST VALUE IN VICTORIA
Five-room modern bungalow, basement, hot water heating plant, good location, lovely garden, lawns, etc. This home is in splendid condition, and offered at the price is cut to $2500
Pemberton & Son, Ltd.
Port at Broad Phone G 8121

FOR QUICK SALE
ONLY $1300—Four-room bungalow, interior newly decorated, fireplace in living-room, three-piece bathroom, full cement basement is lined, laundry tray, half-acre lot, good soil, 32 full-bearing fruit trees, small barn. Situated within 2½-mile circle in choice district, on bus line. Taxes only $17.

FURNISHED HOUSE
WALKING DISTANCE
$850—ON TERMS. Five-room bungalow in splendid condition, and excellent furniture thrown in at this gift price. Piano, modern Chesterfield suite, etc. Two garages, both rented, nice garden lot.
W. J. Gilliland & Co.
1203 BROAD ST. Garden 5711

A Farm to Be Proud Of
This little 3-acre farm is one in a thousand. Beautifully situated, no rock, in orchard, and on a main road. Daily mail service and school almost across the road, and the house is as modern as a city house, cement foundation and basement; furnace; separate bath and toilet; almost new. All kinds of outbuildings, etc.
For Further Particulars, See
The City Brokerage
1018 BLANSHARD STREET

A Beautiful New Modern Stucco Bungalow
SAANICH
High location, good views, low taxes. Only two miles from the centre of Victoria. Comprising five rooms and bathroom, entrance hall and central hall, cloak alcove, linen closet; oak floors in all rooms, French doors, fireplace. Latest style built-in features in kitchen. Pembroke bath, showers and other modern fixtures in bathroom. Full cement (lined) basement, laundry tubs, furnace heat to all rooms, two-car garage, cement driveway and walks; linoleum, blinds, electric fixtures, etc.; painted and decorated inside and out. Ready for occupancy. Clear title.
ONLY $3475 CASH, or HALF CASH
For Inspection "See Ray." Care of
L. M. ROSEVEAR & CO., LTD.
110 Union Bldg., 615 View St. G 6041

James Bay Specials
A really modern bungalow, five rooms, not stucco, but like new; hot-water heating, polished floors, laundry, pantry, full cement basement, runways, separate garage and many other features. Price $2850
Beacon Hill, near park and sea, view, six rooms, solidly built and warm. Price, only $1500
Could easily be converted into a duplex.
Gillespie, Hart & Co., Ltd.
611 FORT ST. VICTORIA, B.C.

New—Stucco
$3750
Six Rooms - - - Just Finished
Oak Bay
H. W. Miller & Co.
Phone G 4661
Night: E 3094 1210 Broad Street

WATERFRONT, SAANICH ARM
$6000 Will purchase over nine acres with 400 ft. waterfrontage. Seven acres cleared, includes orchard, flower and vegetable gardens. Good 5-roomed house with 4 bedrooms, cement basement and furnace. Barn and outbuildings. Two guest cottages. Two good wells, electric pump. Low taxes.
WISE & CO., Ltd., 100 Pemberton Bldg.

CAGE GAMES FOR ISLAND SQUADS SET

Tentative Dates for Provincial Play-Downs Are Announced

Cage quintettes on Vancouver Island and the Mainland will swing into the provincial championship play-downs early in March, according to the tentative schedule released by Gordon Wooldridge, vice-president of the British Columbia Basketball Association.

Team managers are requested to note the dates and if they have any objections to the proposed schedule are asked to communicate with Wooldridge before February 10. If no objections are received by this date the series will proceed as arranged.

The senior "A" men's series between the Victoria Dominoes, if they affiliate, and the Vancouver champions, will open here on March 18, with the second game billed one day later. Third, fourth and fifth fixtures are scheduled at Vancouver, March 25, 26 and 28.

Other dates follow:

SENIOR "B" MEN
Lower Mainland at Island, March 12.
Final at Coast, March 19

INTERMEDIATE "A" MEN
Island at Lower Mainland, March 19.
Final at Interior, March 26.

INTERMEDIATE "B" MEN
Lower Mainland at Island, March 16.
Final at Coast or Interior, March 22, 23 or 26.

JUNIOR BOYS
Island at Lower Mainland, March 12.
Final at Coast or Interior, March 19.

SENIOR WOMEN
Lower Mainland at Island, March 11 and 12.

SENIOR "B" WOMEN
Island at Lower Mainland, March 14.
Final at Interior, March 19 or 26

INTERMEDIATE "A" GIRLS
Island at Lower Mainland, March 15.
Final at Interior, March 19 or 26

INTERMEDIATE "B" GIRLS
Lower Mainland at Island, March 15 or 16.
Final at Coast or Interior, April 1 or 2.

JUNIOR GIRLS
Lower Mainland at Island, March 18.
Final at Interior, March 26 or April 2.

The play-off between the senior "A" and senior "B" men's winners will be arranged at the discretion of the executive of the B.C.B.A.

James Bay
Seven well-arranged rooms and centre hallway—fireplaces in living-room and dining-room. One bedroom and washroom on main floor, three bedrooms and bathroom upstairs. Ideal location, near park, beach and car line. A real family home **$2000**
J. C. Bridgman
601 Broughton Street Phone E 3331

"A"
SPOTLESS BUNGALOW
FOR SALE AT A BARGAIN
FIVE ROOMS AND BATHROOM. Only one-half mile from centre of city, exceptionally low taxes, full size lot. In perfect condition inside and out; entrance hall, fireplace, garage, various special built-in features, all new, modern white enamel plumbing fixtures and pipes, linoleum, blinds, electric fixtures, etc. We believe this bungalow to be the best decorated and cleanest at anywhere near its price in Greater Victoria.
SEEING IS BELIEVING
ONLY $1375—ALL CASH
ONLY $1450—HALF CASH
For Inspection "See Ray." Care of
L. M. ROSEVEAR & CO., LTD.
110 Union Bldg., 615 View St. G 6041

Maynard & Sons
AUCTIONEERS
AUCTION SALE
At Our Salesroom, 731-733 Johnson Street
TODAY, 1:30
Furniture and Effects
Including: Oak Roll-Top Desk, 2 Mahogany Parlor Suites, several Upholstered Chairs, Centre Tables, Cabinet Gramophones, Oak Divanette, Flat-Top Desk, Oval Tables, very good Chesterfield with Chair to match, nice Oak Dining-Room Suite, odd Dining Tables, Simmons and other Beds, Dressers, nice Wardrobe, Bedroom Tables, Chairs and Rockers, Kitchen Tables and Chairs, 3 Ranges, Heaters and Parlor Stoves (to close an estate, lot of Men's Clothing), usual Kitchenware and Dishes, White Enamel Bath and Zinc Bath, Garden Tools, Trunks, Etc.
Also Morning Sale at 10:30
of Vegetables, Poultry, Etc.
MAYNARD & SONS - Auctioneers

Conacher's Record for Nine Years

TORONTO, Jan. 20 (C.P.)—Charlie Conacher, who retired from hockey today, fired 210 goals in his nine-season career with Toronto Maple Leafs. He got an even 200 in National League games.

His best goal-scoring season was in 1935-36 when he bagged thirty-six and aided in twenty-one others to lead all National League scorers. That was the second successive year the former Bomber led the scoring parade.

Charlie placed third among the scorers once and tied for fourth twice. His record, not including play-offs:

	G.	A.	Pts.
1929-30	20	9	29
1930-31	31	12	43
1931-32	34	14	48
1932-33	14	19	33
1933-34	32	20	52
1934-35	36	21	57
1935-36	23	15	38
1936-37	3	5	8
1937-38	7	9	16
Totals	200	124	324

SANTA ANITA RACING

SANTA ANITA, Jan. 20.—Results here today follow:

FIRST RACE—Three furlongs:
Councillorous (Robertson) $6.00 $2.60 $2.80
Elsesbee (Shall) 22.80 16.80
Flossmoor (Adams) 37.00
Time, :36 1-5. Also ran: Nancy Rose, Mexsatta, Saxon Baby, Bonnie Dorothy, Princess Nane, High Jour, Los Tranosa, Coho, Deerpath, Beverly Glen, Chiruption.

SECOND RACE—Six furlongs:
Sky o' Blue (Litzenberger) $5.40 $2.20 $2.80
Fresno (Puche) 8.40 5.60
Fleetfin Moon (O'Donnell) 6.40
Time, 1:13 1-5. Also ran: Lady Jacqueline, Faredun, Merry Caroline, Miss Vince, Playmes, Paratrilite, Philoe, Amelia Did, Brass Bottle.

THIRD RACE—Six furlongs:
Gallator (Craiemyle) $11.20 $5.20 $2.60
Burning Pace (Gilbert) 5.60 3.60
Extra Special (Workman) 3.40
Time, 1:15. Also ran: Armingel, Sara, Time Saver, Capt. James, Tragic Muse, Charming Time, Flying Mint, Ribald, Red Chalk.

FOURTH RACE—Six furlongs:
Liberty Flight (Woolf) $2.80 $3.20 $2.40
Nedrob (McCown) 10.00 4.20
Smoke Signal (Gilbert) 2.00
Time, 1:14 2-5. Also ran: High Maria, The Quiller, Bilmuli.

FIFTH RACE—One mile
Apprentice (Richards) $26.60 $10.60 $6.60
Khayyam (McClintock) 4.20 2.40
Dizzy B (Laidlaw) 2.40
Time, 1:44. Also ran: Wissle In, Saanfrat, Troquil, High Tension, Bun X, Wheelwrasy, Royal Blunder, Miss Ladybus, British Tan.

SIXTH RACE—Six furlongs
Mr. Blaze (Gray) $6.80 $3.60 $2.60
Neptune Takis (Dearing) 5.40 2.80
Alice (Knapp) 2.40
Time, 1:12 2-5. Also ran: Brasser, Watersplash, Cloud D'Or.

SEVENTH RACE—One mile
The Flower (Adams) $16.80 $7.60 $4.80
Sky Glare (Robertson) 4.40 2.80
Barnsley (Richards) 5.00
Time, 1:42 3-5. Also ran: Dipper Conard, Naseby, Deer Fly, Howden.

EIGHTH RACE—Mile and one-eighth:
Heartbreak (Adams) $9.20 $4.20 $3.20
Bravine Dancer (Shallhamer) 2.80 3.00
Rodney Pan (Sene) 8.40
Time, 1:54 4-5. Also ran: Fandan, Glitterine, Iledtobe, Nuve Alta.

OVERNIGHT ENTRIES

FIRST RACE—Three furlongs
Blebieh 118
Captive Bird 118
Don't Forget 118
Outdone 118
(A) Brula 118
(B) Virasin 118
Grey Nurse 118
(A) Clencin 118
Bostonian Lady 118
Green Lade 118
Little Pioneers 118
Med Bur 118
(B) Wafer 118
Quick Gold 118

SECOND RACE—Seven furlongs
Berende 106
Double Trouble 106
Emir 110
Beau Thor 113
Sun Lo 108
The Tribesman 108
High Martin 113
Contraband 100
Star Bineer 106
Silver Palm 103
The Dam 116
Prince John 106

THIRD RACE—Six furlongs
Purse Strings 111
Free Child 105
Blue Sheets 113
Sextus 108
Batting Kate 115
Honey Car 113
Kumreish 111

FOURTH RACE—Six furlongs
Denbigh 116
Ben Leandro 111
Sistina 106
Palatine Maid 111
Bonline 111
Voldsair 111
Dolicia Boy 107
King Royale 116

FIFTH RACE—Six furlongs
Hi Hun 115
Toneyman 110
Keokee 117
Illeanna 113
Royal Reign 112
Bee-worker 112
Bartlett 110
Sj. Stephens 117

SIXTH RACE—One mile
Lt. Greenock 113
(C) Trent 113
Our Relish 115
(C) Your Honor 113
Cisneros 115
Kendahar 113
No Dice 112
Wer Fellow 112

SEVENTH RACE — Mile and one-sixteenth
Fris 103
Kelido 102
Topey Omar 108
Idle Alona 102
Church Call 113
Toro Bens 110
Dunlin Lady 116
Lady Valorous 101
Nerianda 105
Phenolar 104

EIGHTH RACE—Mile and one-sixteenth
Lady Democrat 111
Broadwink 103
Bazen Mej 107
Merry Caroline 100
Lady Sase 108
Lone Cloud 104
Young Agnes 104
Byrdine 110
Recoatna 101
Valina 102

NEW ORLEANS RACING

FAIR GROUNDS, NEW ORLEANS, Jan. 20.—Results here today follow:

FIRST RACE—Five and one-half furlongs
Wee Call (Melochai) $22.60 $10.60 $5.40
Buzzer Trumpet (Roberts) 5.00 3.40
Radio Charm (Morris) 4.00
Time, 1:07. Also ran: Hekan, Ron, Barbara B., My Lawyer, Ahn, Prince Mac, Anthiskey, Prestalu, Whiphand, Miss Mars, Arch Fiend.

SECOND RACE—Five and one-half furlongs:
Plaski (Kroviis) $7.20 $4.00 $3.20
Little Hetty (Musser) 4.80 3.40
Bracye Jackson (Heuer) 6.00
Time, 1:06 2-5. Also ran: Rayer, Ice Queen, Countess Flora, Red Coronet, Princess Tour, Showa Buck, Birr, War Jeet, Tight Mouth.

THIRD RACE—Six furlongs
Sergeant Wynne $7.40 $3.80 $2.80
Sir Ten (Berger) 3.60 3.00
Leros (Vedder) 3.00
Time, :74 1-5. Also ran: Between Bells, Little Marcelle, Jack Greenock, Mokena, Thornby, Black Sod, Plah Tush, Merle Jean, Rebecca Lee.

FOURTH RACE—Mile and one-sixteenth
Spinal (Cowley) $4.00 $2.60 $2.60
Club Soda (Duncan) 4.20 3.00
All Rowes (Briger) 3.60
Time, 1:47 3-5. Also ran: Los Molinos, Pecos, Lady Hockberger, Spicson, Hows Chances, Poet Prince, Pot Au Mint.

FIFTH RACE—Mile and seventy yards:
Sky Lad (Nodarse) $4.40 $2.00 $2.60
Hiehman (Musser) 4.00 2.20
Surprise Box (Gardelle) 4.80
Time, 1:44 4-5. Also ran: Fast Roamer, Daily Tax, Madcap Yankee, Glistening, Western Run, Peterd, Charming Sir, Podlem.

SIXTH RACE—Six furlongs
Buster Boy (Conley) $12.40 $6.00 $4.20
Cristate (Hanauer) 10.40 6.00
Southland Beau (Nodarse) 3.40
Time, 1:12 1-5. Also ran: Sun Capture, Reminiscing, Quiet Calm, Miss Bason, Poeaway, Bachelor Dinner, Combshee.

SEVENTH RACE—Mile and one-sixteenth
Frank Ormont (Melochai) $12.40 $6.00 $4.20
In Memory (Craig) 15.20 8.80
Lena J. (Molena) 3.20
Time, 1:49. Also ran: Sky Streamer, Lowy Count, Gypsy Flame, Naval Cadet, Indian Salute, Flabbergast, Golden Words, Kentucky Eagle.

OVERNIGHT ENTRIES

FIRST RACE—Six furlongs
Purple Wrack 102
Low Cuts 103
Mewop 108
Pendonna 100
Don C. 107
Nymph 109
Howdedino 106

SECOND RACE—Five and one-half furlongs
Sadie F 106
Tremen 106
Belle Elan 106
Zeklel 116
Nim 110
Determined 102
Allegory 101
Overshoes 114
Tarpina 105
Miss Lizzie 106
Royal Bob 101
Sun Ahead 105
Rasmond 110
Irenes Bob 116
Brides Delight 107
Miss Haiko 68

THIRD RACE—Six furlongs
Good Cheer 107
Empress Yvonne 107
Good Name 107
Blessing Torch 108
Idolatry 113
Jacobs Ladder 117
Waterwitch 107
Young Bill 106
Oh Ray 112
Lipton Kate 105
Hooves Friend 103
Freeburg Boy 113
Uncle Mitch 112
Kate Greenway 109
Geraldine M 109
Silver Tidings 108
Double Nugget 117
Grey Hip 112

FOURTH RACE—Three furlongs.
Neat Play 114
Witchs Well 111
Sacio 111
Just Too Sweet 111
Silver Pin 111
The Nag 114
Odd Broken 111
Sir Marlboro 114
Emma H. 111
Domanie 114
Address 111
Dr Betty 111
Liberty's

DAVID SPENCER LIMITED

GROCETERIA CASH AND CARRY

The Best Place to Shop — **Good Value for Your Money**

AUSTRALIAN PASTRY FLOUR
10-lb. cotton sack 39c
5-lb. cotton sack 20c

Brentwood Peas 3 tins for 25c
Spencer's Pork and Beans 3 tins for 25c

MAPLE LEAF, FIVE ROSES OR ROYAL HOUSEHOLD FLOUR
49-lb. sack $2.15
24-lb. sack $1.10

Lunchour Cut Green Beans 3 tins for 25c
Country-Kist Corn 3 tins for 25c
Ontario Tomatoes, 2's, squat 2 tins for 15c
Libby's, Royal City or Nabob Tomatoes, lge. tin 10c
Bestoval Asparagus, 2's, squat, per tin 19c
Orchard City Peas, small tin 7c
Green Giant Tomato Juice, 20-oz. tin 9c
Libby's Tomato Juice, 10½-oz. tin 5c, 14½-oz. tin 7c, 25½-oz. tin 10c
Barco Brand Pineapple, slices or cubes, tall, 16-oz. tins; per tin 7c
B.C. Pears, Peaches or Apricots, 2's, squat. At 2 tins for 25c
California Natural Lemon Juice, 8-oz. tin 15c
Australian Apricots or Peaches, large tin 25c
California Prune or Fig Juice, 12-oz. tin 10c

CANNED FRUIT, CANNED FRUIT JUICES AND CANNED VEGETABLES IN GREAT VARIETY

Jameson's Tea, 1-lb. pkt. 50c
Jameson's Coffee, 1-lb. pkt. 34c
Nabob Pure Strawberry Jam, 4-lb. tin 49c
Nabob Greengage or Plum Jam, 4-lb. tin 35c

WE HAVE A NICE ASSORTMENT OF OLD COUNTRY MARMALADE IN JARS AND TINS

Columbia Pure Apricot Jam, 4-lb. tin 37c
Nabob or Aylmer Orange Marmalade, 4-lb. tin 39c

Manitoba Pure Honey, 4½-lb. tin 45c
Island Honey, 1-lb. glass jar 25c
Blue Ribbon Tea, 1-lb. pkt. 49c
Blue Ribbon Coffee, 1-lb. tin 38c
Tiger Salmon, ½'s, per tin 12c
Horseshoe Salmon, ½'s, per tin 15c
Cute Salmon, ½'s, per tin 5c
Chicken Haddie 2 tins for 25c
Tuna Fish Flakes, tin 10c and 7c
Aylmer Orange Marmalade, 2-lb. tin 21c
Jell-O, all flavors (limit 6), per pkt. 5c
Spencer's or Nabob Jelly Powder, per pkt. 4c
Canada Corn Starch, per pkt. 9c

CUSTARD AND BLANC MANGE POWDERS OF ALL KINDS

Heinz Baked Beans 3 small tins 25c
Heinz Tomato Ketchup, large bottle 20c
Heinz Baby Food, 11 varieties 3 tins for 27c
Quaker Quick Oats, large pkt. 20c
Robin Hood Quick Oats, large carton 18c
Robin Hood Quick Oats, 6-lb. sack 33c
Anna Lee Scott's Special Cake Flour, pkt. 32c
Trusoy Soya Flour, 16-oz. pkt. 23c
1 Pkt. Swans Down Cake Flour and ½-lb. tin Calumet Baking Powder. Both for 31c
Red River Cereal, per packet 23c and 45c
Carnation Quick Cooking Wheat Flakes, 2½-lb. pkt. 33c
Wheaties, per pkt. 20c
Sunny Boy Cereal, 2-lb. pkt. 18c

BREAKFAST FOOD AND CEREALS OF ALL KINDS

Shredded Wheat (limit 3) 3 pkts. for 27c
Dr. Jackson's Lishus, Bekus or Roman Meal, per pkt. 31c
Cow Brand Baking Soda, 1-lb. pkt. 10c

Beefex Corned Beef, per tin 11c
Red Arrow Soda Biscuits, large pkt. 19c
Brill-Tack Rye Bread, per pkt. 12c
Dutch Cocoa, 1-lb. bag 10c
Libby's Spaghetti and Cheese, 15¾-oz. tins 3 tins for 25c
Happy-Vale Pickles, sweet or sour, large bot. 25c
Oxydol, Rinso or Chipso, per pkt. 19c
Bear Brand Pure Powdered Borax, 1-lb. carton 12c
Lux Toilet Soap (limit 6), per cake 5c
K-9 Dog Food 3 tins for 25c
Sunlight Soap 3 bars for 17c
Lifebuoy Soap 3 bars for 19c
Royal Crown or P. & G. Soap, per bar 4c
Campbell's Tomato Soup 3 tins for 25c
Libby's Vegetable or Tomato Soup. At 4 tins for 27c

CALL AND HAVE A CUP OF FRY'S HOT CHOCOLATE . . . NOW BEING DEMONSTRATED

Squirrel Peanut Butter, 1's, per tin 14c, 2's, per tin 26c
Devonshire Cream (fresh stock), per tin 15c

SPENCER'S TEA AND COFFEE SPECIALS
Rich Family Tea, per lb. 55c
Breakfast Tea, 1-lb. pkt. 43c
Quality Tea, 1-lb. pkt. 38c
Bulk Tea, 3-lb. bag $1.05
Fresh Roasted Coffee, lb. 35c, 25c, 23c
Diamond "S" Coffee, 1-lb. tin 37c
British Prize Coffee, per lb. 45c

COME IN AND TRY A CUP OF OXO NOW BEING DEMONSTRATED

BISCUIT SPECIALS
Educator Cheese Thins at 2 pkts. for 25c
Meltaway, per lb. 21c
Ginger Snaps, per lb. 16c
Ormond's Tatters, per lb. 21c

The SALE of the Angus Campbell & Co., Ltd., Stock

CONTINUES TODAY
IN OUR OWN STORE

A Grand Opportunity to Buy at Great Reductions

Women's and Children's

READY-TO-WEAR

COATS, DRESSES, UNDERWEAR, PYJAMAS
DRESSING GOWNS, HOSIERY, CORSETS
GLOVES, HANDBAGS
AND FASHIONABLE ACCESSORIES

All Lower-Priced Garments Are on Sale on the Bargain Highway

BUY ON OUR BUDGET PLAN — DAVID SPENCER LIMITED — BUY ON OUR BUDGET PLAN

The Piper's Tune

By JOSEPH McCORD

CHAPTER XXI

When Gerta Greenway replaced the telephone on its bracket after her call to the Rushmore, she lingered at the window of her living-room staring moodily down into the street. A frown marred her usually placid brow and there was a shadow of doubt in her dark eyes. She was wondering if her expressed desire for a chat with Cardad Vardell might not have been a little obvious.

She was eager to talk to that young woman, but did not wish her to suspect it. There was something very naive and unsophisticated about that little Miss Vardell, but Gerta was not satisfied that it was as genuine as it appeared. The girl from Oklahoma had a way of saying things that suggested a quick and subtle understanding, she also had a rather disconcerting way of regarding one with those serious brown eyes, eyes with depths that might conceal—anything.

Gerta was both restless and worried.

Terry had dropped in to see her before starting on his trip to Milwaukee, but his stay had been brief and unsatisfactory. He was much preoccupied, and, apparently, anxious to be on the road. Gerta was aware that he had been worrying over business affairs of late, but he seemed different this time. Unwilling to discuss matters in his confidential way. It was true that he made the accustomed promises about calling on long distance or writing, keeping her informed of his whereabouts and plans. He always did that—sent flowers, too, if his absence was to be of several days' duration.

That was a week ago. There had been no phone calls and no letters. No flowers.

Gerta prided herself upon her ability to meet any situation with a show of indifference, but these past few days had proved a severe test for her habitual poise. And, for some reason, her thoughts kept reverting to Caradad Vardell.

She told herself over and over that Caradad's appearance in Chicago was nothing more than a coincidence. She knew Terry well enough to be assured that his surprise at seeing his former neighbor was unaffected. If it were true that he had been completely out of touch with her since coming to the city, there never could have been anything serious between the two of them in the old days. The girl was too young. And, besides, Caradad Vardell was not the type that would appeal to Terry Cantine. If there were such a woman, she would have to make that interest materially worth Terry's while.

But a worrying uncertainty lurked in Gerta's mind. Terry had been so unreservedly glad to see the girl from the South; it had been so evident in everything he said about her. And he had exhibited a possessiveness that would have been ludicrous under any other circumstances. He must have regretted leaving the city while she was there, perhaps enough to take her into his confidence about the date of his return. Gerta might have imagined it, but she felt that her own frequent calls to Terry's hotel had met with suspiciously stereotyped responses.

"It should not be difficult to satisfy herself upon a few points after an informal chat with Caradad.

"So good of you," was her smiling greeting to the guest, as she led the way into her dainty bedroom. "You know it's really impossible to extend the hospitality of this little place—so sketchy, of course. But at least it's a place to sleep. My friends seem to conspire to keep me away from it most of the time."

"But I think it's charming," was Caradad's sincere response from before the dressing table's mirror, where she was giving sundry little touches and pats to her new wave. Within reach of her hand was a large photograph of Terry in a swing frame. A slight smile touched her lips when she remembered that she, too, had a picture of Terry on her dresser at the Rushmore. So.

"Oh, I manage after a fashion," Gerta admitted carelessly, "though my one maid and I have trouble in keeping out of each other's way when we both are here. But come out to the other room and be comfortable. May I mix you a cocktail before dinner?"

Caradad did not in the least desire a cocktail, but a sudden little perverseness made her accept the invitation with a show of nonchalance. It was rather childish, but she was forced to admit that she did not wish to give Gerta Greenway any advantage if she could help it.

"I'm so sorry that you have not been feeling well," was her further contribution to her hostess when she was seated in a low chair and Gerta was pouring two exact jiggers of whisky from a squat bottle at a nearby coffee table.

"Oh, I really haven't been ill," Mrs. Greenway assured her as she went on mixing the cocktails. "I think it was only a touch of cold—just enough to make one feel perfectly wretched and out of sorts. And to stay indoors," she added.

"I know," Caradad sympathized. "And the weather is so gorgeous."

If Gerta had admitted that her seclusion had been influenced by a desire to remain within sound of the telephone, listening for the one call that did not come, Caradad could have sympathized with her on that score, too. Instead, Gerta was coming to her with the two cocktails in a tiny tray and saying brightly, "I do hope these are right. And what is all this I am hearing about you and one of our town untouchables?"

"Whom do you mean?" Caradad asked in surprise. She took her glass, but held it in her hand.

(To Be Continued)

AROUND the DIAL

11:00 a.m.—Dr. Walter Damrosch will conduct the sixth concert in the Music Appreciation Hour. CBR.

6:00 p.m.—Don Ameche will appear with Alice Faye, Tyrone Power, Alice Brady and Brian Donlevy in the preview of "In Old Chicago," scheduled to be broadcast on the "Hollywood Hotel" programme. KIRO, KVI, KSL.

6:30 p.m.—Amateur swingsters will have their chance to try out on the air in a series of contests to be broadcast on Tommy Dorsey's programme. KOMO, KFI, KPO.

7:00 p.m.—The Tommy Farr-James Braddock, heavyweight boxing match, from Madison Square Garden will be given by Clem McCarthy and George Hicks. CBR, KJR, KGO.

7:00 p.m.—Jim (Fibber McGee) Jordan, comedian, will be heard in the First Nighter production of "Four-Door Blimky," with Barbara Luddy and Les Tremayne. KOMO, KFI, KPO.

8:30 p.m.—Paul Whiteman will present another melodic interlude from Hollywood with Oliver Wakefield, British comedian, as master of ceremonies. KIRO, KVI, KSL.

(The following programmes are compiled by the various broadcasting companies and are subject to change).

CFCT, Victoria, B.C. (1150 Kcs.)

7:30 a.m.—Rise and Shine
8:00 a.m.—Timely Topics
8:15 a.m.—News Varieties
8:30 a.m.—Musical Chronometer
9:00 a.m.—Notes and News
9:30 a.m.—Financial Flashes
9:45 a.m.—Gene Austin
10:00 a.m.—Morning Monitor
10:15 a.m.—Marconi Programme
10:30 a.m.—Al Bowlly
10:30 a.m.—Art Parry at the Piano
11:00 a.m.—Morning Interlude
12:00 noon—Concert Hour
12:30 p.m.—Noon Flashes
12:45 p.m.—Noontide Varieties
1:00 p.m.—Healing Words
1:15 p.m.—Reggie Child's Orchestra
1:30 p.m.—World Bookman
1:30 p.m.—Friendly Hour
4:45 p.m.—Dance Music
5:00 p.m.—Evening Monitor
5:30 p.m.—Radio Birthday Party
6:00 p.m.—Features Art Parry
6:15 p.m.—Music Lovers' Corner
6:30 p.m.—John Watson, candidate for Reeve of Saanich
7:00 p.m.—Big Brother A
7:30 p.m.—Yodeling Cowboy
7:45 p.m.—Waltz Time
8:00 p.m.—Captain M. D. Harbord
8:15 p.m.—Tennis, Armories
11:00 p.m.—News

CJOR, Vancouver (690 Kcs.)

8:00 a.m.—News
8:30 a.m.—Sid Mullett
9:00 a.m.—McKee's Mountaineers
9:15 a.m.—J. S. Miller, for Shut-Ins
9:30 a.m.—Ab Hine
9:45 a.m.—Gospel Singer
10:00 a.m.—Stock Reports
10:15 a.m.—Sue's Notebook
11:00 a.m.—Music by Cugat
12:30 p.m.—News Flashes
1:15 p.m.—Moments with Composers
2:00 p.m.—Symphony Hour
3:00 p.m.—Ma Perkins, sketch
3:15 p.m.—Judy and Jane
3:30 p.m.—Carson Robinson
3:45 p.m.—Kitty Keene, Inc., drama
4:00 p.m.—Houseboat Hannah, drama
4:15 p.m.—Church in the Wildwood
4:30 p.m.—Dad's Cookie Kids
5:15 p.m.—Pelican Club
6:00 p.m.—Concert Hall
6:45 p.m.—Late Sports Review
7:15 p.m.—Buccaneers
7:30 p.m.—Skipper Scans the News
7:45 p.m.—Rhythm in Rhyme
8:00 p.m.—Monitor News
8:15 p.m.—Willy Peters
8:30 p.m.—Sports Broadcast
10:00 p.m.—Ronnie Matthews
10:30 p.m.—News
10:45 p.m.—Rhythm Wranglers
11:45 p.m.—Slumber Hour

CBR, Vancouver (1100 Kcs.)

8:00 a.m.—Breakfast Hour
9:00 a.m.—Sea C.B.C. Network, except:
12:45 p.m.—U.B.C. Farm Talk
12:50 p.m.—Siesta
2:00 p.m.—Strike Up the Band
8:30 p.m.—Canadian Legion, B.C. Command

C.B.C. NETWORK

9:00 a.m.—Boy and Girl Friend
9:15 a.m.—Edward Gamasa, tenor
9:30 a.m.—Dick Fidler's Orchestra
10:00 a.m.—Happy Gang, variety
10:30 a.m.—Rex Battle's Orchestra
11:00 a.m.—N.B.C. Music Hour
12:00 noon—London Calling
12:45 p.m.—Life's Like That, talk
1:00 p.m.—Club Matinee, variety
2:15 p.m.—Don Winslow of the Navy
2:30 p.m.—Kathleen Harris, pianist
2:45 p.m.—Closing Stock Quotations
3:00 p.m.—Eric Maupin's Orchestra
3:30 p.m.—Golden Journey
4:00 p.m.—Luisi Romanelli's Orchestra
4:15 p.m.—Major Bill
4:30 p.m.—Kathleen Stokes, organ
4:45 p.m.—Canadian Portraits, talk
5:00 p.m.—Let Us Sing
5:30 p.m.—Tonics of the Day
5:45 p.m.—Sam Slick of Slickville, drama
6:00 p.m.—Backstage, variety
6:15 p.m.—Bonjour Paris, Bonsoir
7:00 p.m.—Farr-Braddock Fight
8:00 p.m.—News and Weather
8:15 p.m.—Ozzie Williams Orchestra
8:30 p.m.—Minstrel Gallery, Winnipeg (CBR 8 ds.)
9:00 p.m.—Northern Messenger
10:00 p.m.—I Cover the Waterfront
10:15 p.m.—News and Weather
10:30 p.m.—Sandy de Santis' Orchestra

N.B.C.-KFO RED NETWORK
KHQ-KGW-KFI-KPO-KOMO

8:00 a.m.—Mary of Castlewood, drama
8:15 a.m.—Aunt Jemima, drama
8:30 a.m.—Lee and Ken, songs, patter
8:45 a.m.—Edward Marlbuch
9:15 a.m.—The O'Neills, drama
9:30 a.m.—Mrs. Garrie Griswold
10:00 a.m.—Cecile and London, piano duo
10:15 a.m.—Mary, Wings of Cabbage Patch
10:30 a.m.—John's Other Wife, drama
10:45 a.m.—Just Plain Bill, drama
11:30 a.m.—How to Be Charming, sketch
11:45 a.m.—Edna Fischer, pianist
12:00 noon—Pepper Young's Family, drama
12:15 p.m.—Ma Perkins, drama
12:30 p.m.—Vic and Sade, comedy
12:45 p.m.—The Guiding Light, drama
1:15 p.m.—The Story of Mary Marlin
1:30 p.m.—Gloria Gale, drama
1:45 p.m.—Martha Meade's Household Headlines
2:30 p.m.—Harry Kogen's Orchestra
3:00 p.m.—Education in the News
3:15 p.m.—Rhythmaires, dance orchestra
3:30 p.m.—Woman's Magazine of the Air
4:15 p.m.—Dick Newton, songs
4:30 p.m.—Hendrik Willem Van Loon, talk
5:15 p.m.—Army Band Concert, interview
5:30 p.m.—Paul Martin and his Music
8:00 p.m.—Beaux Arts Trio
8:15 p.m.—Snow Sports Forecast
8:30 p.m.—Tommy Dorsey's Orchestra
7:00 p.m.—First Nighter, drama
7:30 p.m.—Jimmie Fiddler, gossip
7:45 p.m.—People in the News
8:00 p.m.—Amos 'n' Andy
8:15 p.m.—Uncle Ezra's Radio Station
8:30 p.m.—True Stories
9:00 p.m.—Gilmore Circus
9:30 p.m.—Hildegarde Pelton's Orchestra
10:00 p.m.—News Flashes
10:15 p.m.—Freddie Nagel's Orchestra
10:45 p.m.—Jack Winston's Orchestra
11:00 p.m.—Paul Whiteman's Orchestra
11:30 p.m.—Billy Mozet's Orchestra

N.B.C.-KGO BLUE NETWORK
KGO-KJR-KFX-KECA-KOA

8:00 a.m.—Carmen Sherr, pianist
8:15 a.m.—Josh Higgins of Pinchville
8:30 a.m.—Originalities, orchestra
8:45 a.m.—Larry Larsen, organist
9:00 a.m.—Time for Thought, uplift
9:15 a.m.—Edward Gamasa, vocalist
9:30 a.m.—National Farm and Home Hour
11:00 a.m.—N.B.C. String Quartette
11:30 a.m.—Ray Harrington, saxaphone
11:45 a.m.—U.S. Dept. of Agriculture
12:02 p.m.—Johnny O'Brien's Harmonicans
12:15 p.m.—Beaux Arts Trio
12:45 p.m.—Commonwealth Club Luncheon
1:30 p.m.—Club Matinee, variety
2:15 p.m.—Don Winslow of the Navy
2:30 p.m.—Rakov's Orchestra
2:45 p.m.—Californians, Congress Orch
3:00 p.m.—Marek Weber's Orchestra
3:35 p.m.—Jack Baker, tenor
3:45 p.m.—Dinner Concert
4:00 p.m.—Mary Small, songs
4:15 p.m.—Pair of Pianos
4:45 p.m.—Creigh Matthews, tenor
5:00 p.m.—Sophisticated Strings
5:30 p.m.—Eddie Swartout and his Music
6:00 p.m.—Nola Day, songs
6:15 p.m.—Talk by Linton Wells
6:30 p.m.—Organ Concert
6:45 p.m.—Your Government
7:00 p.m.—Farr-Braddock Fight
8:00 p.m.—Panchito's Orchestra
8:15 p.m.—Lum and Abner, comedy
8:30 p.m.—Meet Your Neighbor (KGO)
9:00 p.m.—William Scott's Orchestra
9:30 p.m.—Charlie Barnett's Orchestra
10:00 p.m.—Harry Lewis' Orchestra
10:30 p.m.—Jimmy Grier's Orchestra
11:00 p.m.—Charles Runyan, organist
11:30 p.m.—Last Minute News

COLUMBIA NETWORK
KVI-KFPY-KOIN-KNX-KSL-KIRO

9:00 a.m.—Mary McBride, commentator
9:15 a.m.—Edwin C. Hill, news comments
9:30 a.m.—Romance of Helen Trent, drama
9:45 a.m.—Our Gal Sunday
10:00 a.m.—Gold Medal Feature Time
11:00 a.m.—Big Sister, drama
11:15 a.m.—Aunt Jenny Real Life Stories
11:30 a.m.—School of Air — Vocational Guidance
12:00 noon—U.S. Marine Band
12:30 p.m.—Jenny Peabody, drama
12:45 p.m.—The Newlyweds, comedy
1:00 p.m.—Myrt and Marge, drama
1:15 p.m.—Pretty Kitty Kelly, drama
1:45 p.m.—Dr. Allan Roy Dafoe
2:30 p.m.—News Through Woman's Eyes
2:45 p.m.—Hilltop House, drama
3:00 p.m.—To be announced (Pacific)
3:40 p.m.—Press-Radio News
3:35 p.m.—Four Stars, rhythm quartette
3:45 p.m.—Betty Grable, John Payne, songs
4:00 p.m.—Northwestern University Bookshelf
4:15 p.m.—Margaret Daum, soprano
5:00 p.m.—Hammerstein's Music Hall
6:00 p.m.—Hollywood Hotel
7:00 p.m.—Nora Rhoe
8:00 p.m.—Poetic Melodies (KSL)
8:00 p.m.—Scatterpood Baines, drama
8:15 p.m.—Boake Carter, news comments
8:30 p.m.—Music from Hollywood
9:00 p.m.—Richard Himber's Orchestra
9:30 p.m.—Buddy Rogers' Orchestra
10:00 p.m.—Henry King's Orchestra
10:15 p.m.—What Would You Do?
10:45 p.m.—Jan Garber's Orchestra
11:00 p.m.—Pasadena Civic Auditorium Dance
11:30 p.m.—Henry King's Orchestra

MUTUAL DON LEE NETWORK
KOL, Seattle

8:00 a.m.—Merry Mrs.
8:30 a.m.—To be announced
9:05 a.m.—Organ Recital
9:15 a.m.—Homemakers Club
9:30 a.m.—Studies in Black and White
9:45 a.m.—We Are Four
10:00 a.m.—News Flashes
10:15 a.m.—Robison's Buskaroos
10:30 a.m.—Myra Kingsley, astrologer
10:45 a.m.—Voice of Experience
11:45 a.m.—Beatrice Fairfax
12:00 noon—Ivy League Debates
12:30 p.m.—Good Health
12:45 p.m.—Streamline Swing
1:00 p.m.—News Flashes
1:15 p.m.—Lucky Girl
1:45 p.m.—Frank Sortino's Orchestra
2:00 p.m.—The Johnson Family
2:15 p.m.—Monitor Views the News
2:30 p.m.—Kate on the Keys
2:45 p.m.—Imperial Singers
3:00 p.m.—Feminine Fancies
3:30 p.m.—Dr. Van Wyck
3:45 p.m.—Raymond Grum, swing commentator
4:00 p.m.—Fulton Lewis, news comments
4:15 p.m.—To be announced
4:30 p.m.—Palmer House Ensemble
5:15 p.m.—Charioteers
5:30 p.m.—Junior College Guild
5:30 p.m.—Leo Fraudberg's Orchestra
8:15 p.m.—Phantom Pilot
8:30 p.m.—Frank Bull, sport
8:45 p.m.—News Flashes
7:00 p.m.—Twenty Years Ago and Today
7:30 p.m.—Lone Ranger, drama
8:15 p.m.—Arthur Godfrey, songs
8:30 p.m.—Don Ulham Presents
9:00 p.m.—Newspaper of the Air
9:30 p.m.—Herbie Kay's Orchestra
10:00 p.m.—Lawrence Welk's Orchestra
10:30 p.m.—Kay Kyser's Orchestra
11:00 p.m.—Shep Field's Orchestra
11:30 p.m.—Frank Sortino's Orchestra

BLACKHEADS

Blackheads simply dissolve and disappear by this one simple, safe and sure method. Get two ounces of peroxine powder from any drug store, sprinkle it on a hot, wet cloth, rub the face gently—every blackhead will be gone. Have a Hollywood complexion.

Dr. Anup Singh To Give Public Addresses Here

Dr. Anup Singh, lecturer and writer on India, will arrive in Victoria this morning to deliver a number of free public addresses under the auspices of the Sikh Temple. He will stay at the Empress Hotel during his visit here. He recently returned from his homeland, where he interviewed leading public figures.

Born in Amritsar, Dr. Singh completed a distinguished career in the Punjab. But the "Arabian Night" tales of the New World captured his imagination. So Anup Singh came to America, studied at the University of California, took his Bachelor of Arts degree from the University of Kansas, and his Master's at Harvard. In 1935 he received his Ph.D. from Harvard. While preparing his doctorate's thesis, he went to Europe on a fellowship.

Dr. Singh has lectured extensively in America before colleges, clubs, churches, forums and other organizations on conditions in India.

Dr. Singh's first address in Victoria will be given on Sunday afternoon at 3 o'clock in the City Temple, North Park Street, when he will discuss "Stirring Events in India Today." The public is invited.

What Today Means

"AQUARIUS"

If January 21 is your birthday, the best hours for you on this date are from 9 to 11 a.m.; from 2 to 4 p.m., and from 9 to 11 p.m. The danger periods are from 7 to 9 a.m.; from 4 to 6 p.m., and from 11 p.m. until midnight.

You ought to find it easy to concentrate on any matter requiring intensive thought on this day when conditions seem favorable for accomplishing anything you seriously undertake to do. Be careful that a lack of sympathy upon your part does not arouse a feeling of antagonism in someone seeking your help. It will be poor judgment to deal in generalities if asked for an opinion or decision. Be sure to give praise when praise is due this day, for withholding it is apt to have a bad reaction on some of your personal affairs. Express your own individuality, and refrain from attempting to copy someone else's. Any tendency to procrastinate in attending to matters of a financial nature is likely to be a serious mistake. Married and engaged couples, as well as those assiduously courting their matrimonial ideal, must be careful that some form of criticism this day does not act as a boomerang upon themselves.

If a woman and January 21 is your birthday, your diction ought to be excellent, and your conversational powers above the average person's. You are, perhaps, very discriminating in the matter of clothing, food and entertainment. Your intellectual development is apt to be very gratifying to yourself and friends, as it may bring you into the limelight. You should have the happy faculty correcting any mistakes you make with comparative ease. The stage, literary field, educational or social welfare work, as well as the commercial world, should offer you many opportunities to make money. Your selection of a husband is likely to be a very wise one.

The child born on January 21 may be extremely sensitive, very cautious about running any physical risks, and studious when it comes to school work. This youngster appears to have a bright future.

If a man and January 21 is your natal day, never permit your desire to make money to cause you to be grasping if you expect it to be fulfilled. As a politician, lawyer, chemist, contractor, promoter, scientist, artist, author or sales representative you should have an unusually good chance to make good.

SAFECRACKERS FOILED

VANCOUVER, Jan. 20 (CP)—Safecrackers failed in an attempt to break into the office strong box of Campbell Motors, Ltd., here early today. Police said the dial had been smashed off the safe.

You'll Want to Meet "BIG SISTER"

She's Coming to Victoria Soon

Watch out for "Big Sister" when she comes to this city. Be sure to give her a royal welcome. For you will love "Big Sister" as millions of radio fans already do. She is the heroine of the dramatic Rinso daytime programme that will soon be broadcast five times a week in this city. Watch the announcements in this paper for the time and station of the broadcast.

Your Party Permanent?

New social activities, a new year . . . these demand a new coiffure

AVALON BEAUTY SHOPPE
1104 DOUGLAS ST. — E 0522